ECJC

1976

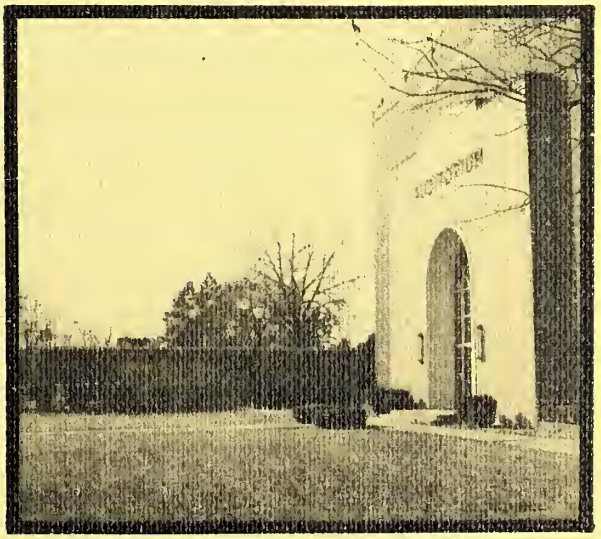

ARC
LB
3621.67
.W83
1976
c. 2

BURTON LIBRARY

53101

E.C.C.C.
BURTON LIBRARY

Wo-He-Lo

1976

Decatur, Mississippi

Sponsor	Mrs. Martha Graham
Editor	Debbie Addy
Associate Editors	Elizabeth Johnson Jane Hunter Pam Reeves Paula Reeves Gina Thames
Typists	Darlene Kendrick Arlies Savell Shelia Terrell
Photographers	Robert Andrews Chris Harris Mrs. Graham Murray Moorehead Mrs. Tannehill Terry Weaver

CONTENTS

PEOPLE 18

GAMES 74

MEMORIES 96

FINALE 122

Doing nothing for others is the undoing of self. We must be purposely kind and generous

or we miss the best part of existence.
Horace Mann

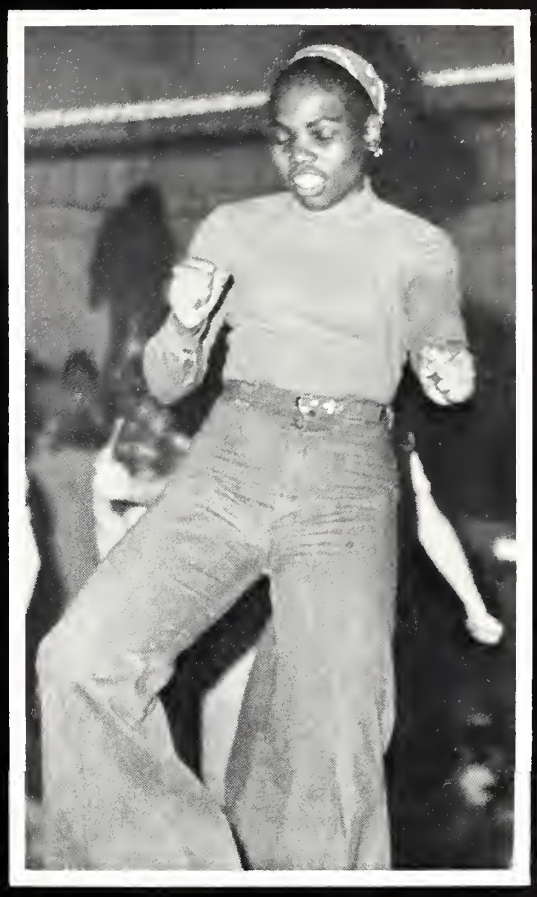

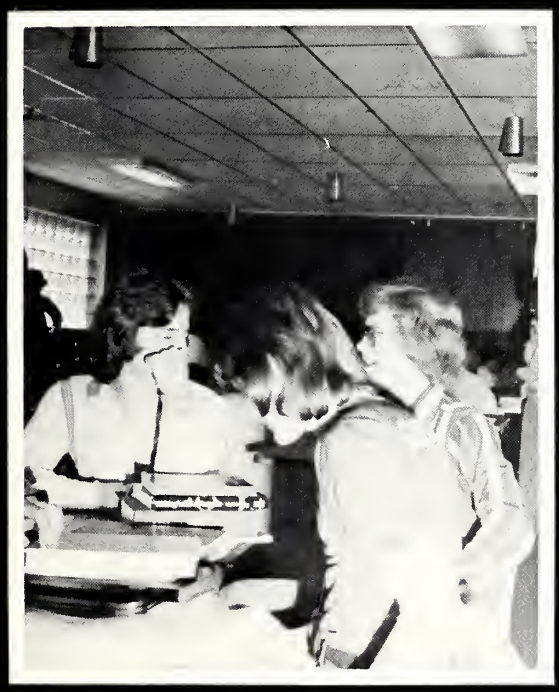

Coming together
Being alone

Each of us
Doing his own.

Joy Is Not in Things,
It Is in Us.

FOR THE FIRST TIME..

We helped elect a governor

had a MESS ECJC Contest

held a dance contest

had more than a half dozen dances on campus

had a choir AND rock, jazz, soul and other special music groups

hosted a Girls' State Basketball Tournament and WON!!!!

moved into a new classroom building

our Home Ec Department was really lovely

started a big new library

celebrated Mr. Lee's 10th Anniversary

helped celebrate America's 200th Birthday

presented "Gypsy"

there were telephones in faculty offices

sent a football player to Oklahoma

AND

the WoHelo had a real

HOME

Enjoy
Coca-Cola
SNACKS

Sani-T-John
PORTABLE
TOILETS

PINCH

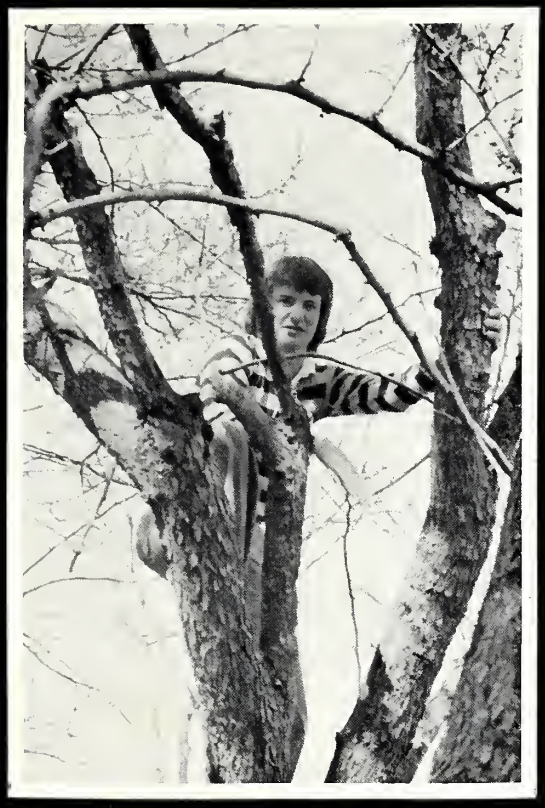

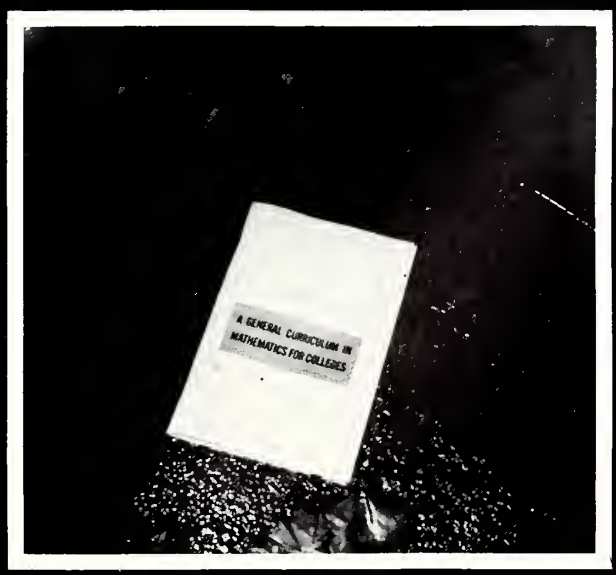
A GENERAL CURRICULUM IN
MATHEMATICS FOR COLLEGES

PEOPLE

Classes . . . 20

Faculty . . . 42

Organizations . . . 56

SOPHOMORE
CLASS OFFICERS

President
Alan Baker
V President
Debbie Addy
Secretary
Melissa Rudolph
Treasurer
Carmen Wright
SBA Representatives
Denise Fulton
Corbert Hollingsworth

Sponsors
Mrs. Graham
Mr. Deaton

FRESHMAN
CLASS OFFICERS

President
Pam Holly
V. President
Pam Stribling
Secretary
Mary Lynn Nance
Treasurer
Paula Reeves
SBA Representatives
Jane Hunter
Herman Clark

Sponsors
Mrs. Pouncey
Mr. Giger

Debbie Addy
Linda Arnett
Robert Ashford
Joseph Aycock
Alan Baker

Richard Ballard
Rita Barber
Suzanne Barnett
Gwendolyn Bakstrum
Glen Beard

Evelyn Bender
Howard Billie
Andy Bishop
John Blount
Angelia Boles

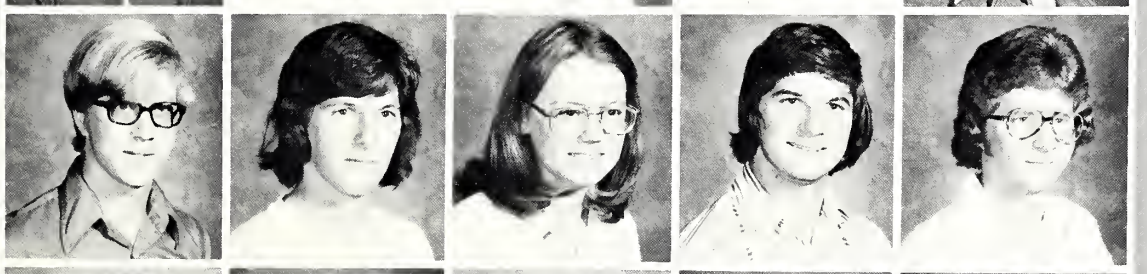

Harold Boler
Morgan Brackeen
Geraldine Branning
Mike Brooks
Speedy Calvert

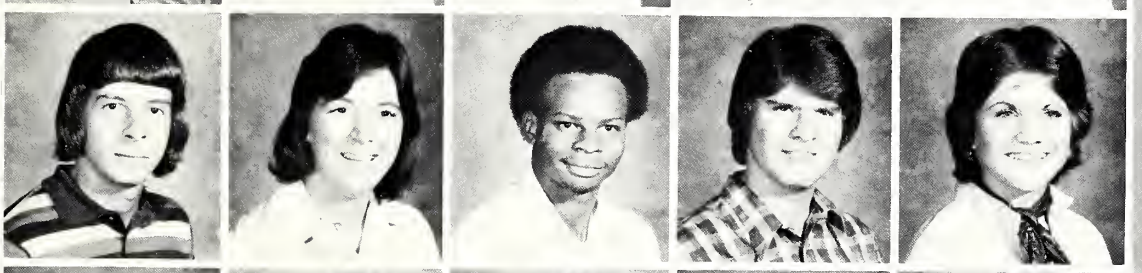

David Caraway
Donna Carter
Paul Carter
Donald Casey
Betty Chaney

Elaine Chaney
Ronald Cheatham
Steve Cheatham
Pam Chunn
Ginny Clark

Ginny Clark
Craig Cleveland
Melisa Cockrell
Rosalyn Coghlan
Tommy Coghlan

Wanda Coker
Margaret Cole

Lela Collier
Owen Comans

Terry Comfort
Susan Commer

Kenda Covington
Mark Covington

Joyce Crawford
Catherine Cumberland

Darlene Davis
Denise Davis
John Davis
Billy Deel
Ruth Denham

Keith Dowdy
Sharon Duke
Gary Dukes
Mike Eubanks
Ervin Evans

Roy Evans
Inez Evans
Medrick Faulkner
Lamar Floyd
Gay Frazier

Sandra Fredrick
Diane Freeman
Cindy Fuller
Denise Fulton
Lary Gage

Cheryl Garman
Denise Garcia
Janet Garvin
Edward Gennady
Rex Gerlach

Jerry Gillis
Gary Gilmore
Mike Goodin
Ramona Gordon
Patricia Greer

Donald Gressett
Shirley Gunter
Tony Gunter
Mike Haney
J. Charles Hanna

William Hanna
Brenda Haralson

Barbara Hare
Chris Harris

Barbara Harrison
Mike Hatcher
Cheryl Hicks
Corbert Hollingsworth
Fletcher Hollingsworth

Preston Holman
Ann Howard
Douglas Howell
Michael Howell
David Huey

Billy Hughes
Dewitt Hynes
Elijah Ickom
Willie Jackson
Keith Jenkins

Elizabeth Johnson
James Johnson
Janice Johnson
Joe Johnson
Johnny Johnson

Mary Johnson
Winifred Johnson
Donnie Johnson
James Jones
Charlie Keeton

Gary Keller
Lynette Kelly
Janet Kemp
Nancy Kidd
Sherrie Kirkland

Edwin Langston
Walter Langston
Joe Latham
Terry Latham
Gary LeBlanc

Bernard Lewis
Lynn Lewis
Melisa Lewis
Van Lewis
Wanda Little

Andy Lucovich
Dahlia Lyles
Auburn Majure

Junior Malone
Edwin Martin

Willie McBeath

Diane McCrary

Horace McNeal
Jimmy McPhail

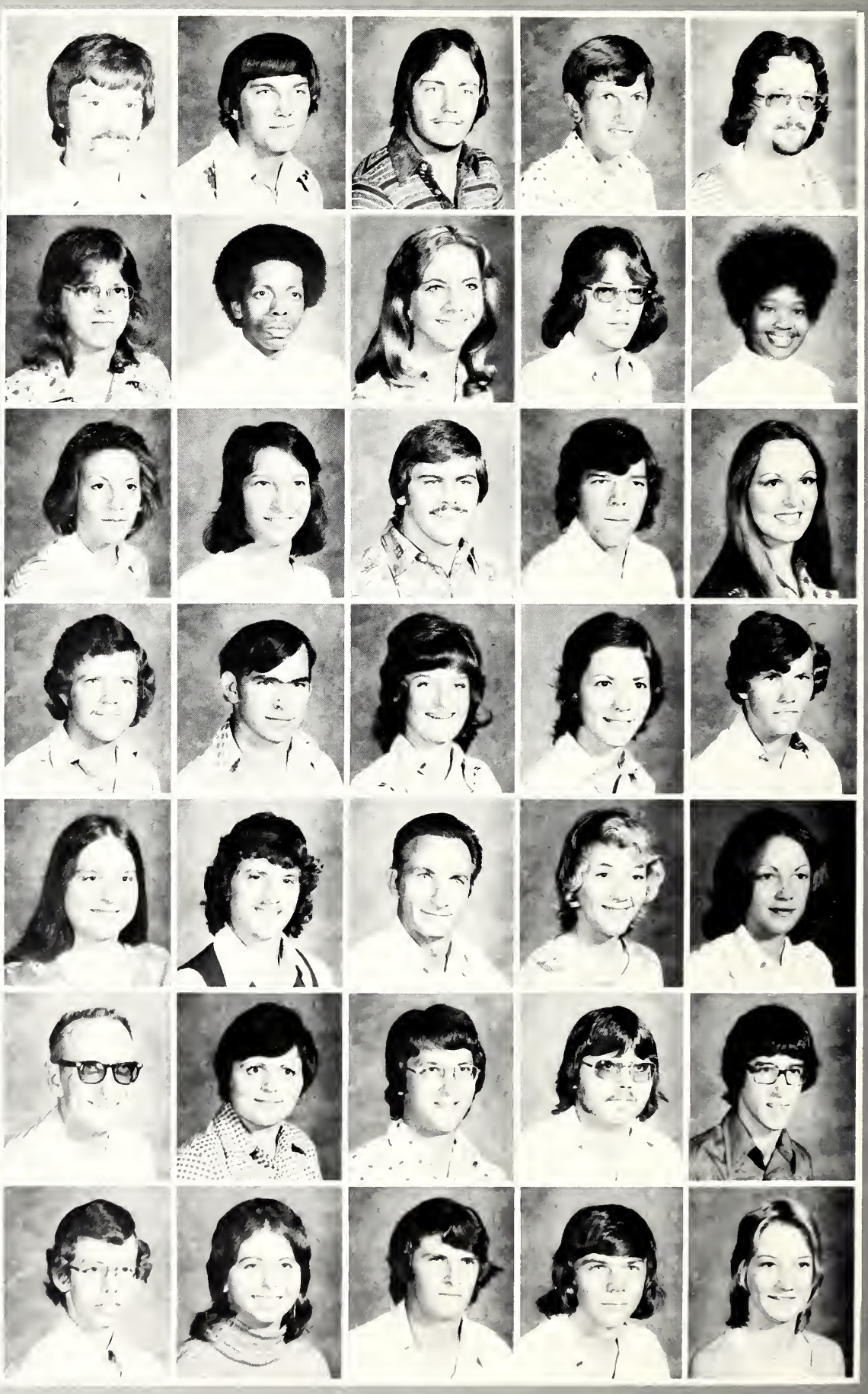

Linda Gail Webb
Tom Webb
Johnny Wells
Ronnie Westbrook
Dalton Whisenant

Bobby Wilbanks
Rayford Wilbanks
Sheila Williams
Nancy Wilkerson
Susan Wilkerson

Shirley Williams
Sid Williams
Penny Lee Wilson
Rita Wolverton
Carmen Wright

Lee Yarbrough
Mike Young

Angie Able
Pam Adams
Billy Adcock
Emily Adcock
Terry Adcock

Juanita Addy
Larry Adkins
Mark Ahrens
John Ballard
Debbie Ball

Beverly Ballard
Jane Banks
Kathy Banks
Jeannette Barnes
Janie Barrett

Wanda Bates
Willie Battle
Kathy Beckham
Lonnie Beckham
Mark Beckham

Marilyn Bell
Delois Bender
Billy Berry
Alatha Blackmon
Teri Blackwell

Maggie Blakley
Thelma Bradshaw
Edward Brake
Joyce Brands
Richard Braxton

Joe Breedlove
Steve Breazeale
Eddie Brewer
Frances Bright
Debbie Brittian

Teresa Carter
Glenda Cater
Ray Chancellor
Jeff Chapman
Larkin Chapman

Sue Ferguson
Leonard Fick
Terry Fletcher
Dwight Fortune
Donnie Fox

Sonja Fox
Sandra Freeny
Ted Freeny
Jackie French
Eddie Fulton

Fred Germany
Paula Germany
Janet Gibson
Sharron Gilmer
Patricia Gilreath

Otis Dan Glaze
Sherry Godfrey
Larry Goforth
Ronnie Gomillion
Jeff Graham

Steve Grantham
Booker Gray
Lonnie Green
Phyliss Greener
Sarah Griffin

Barbara Hall

Beverly Hamilton

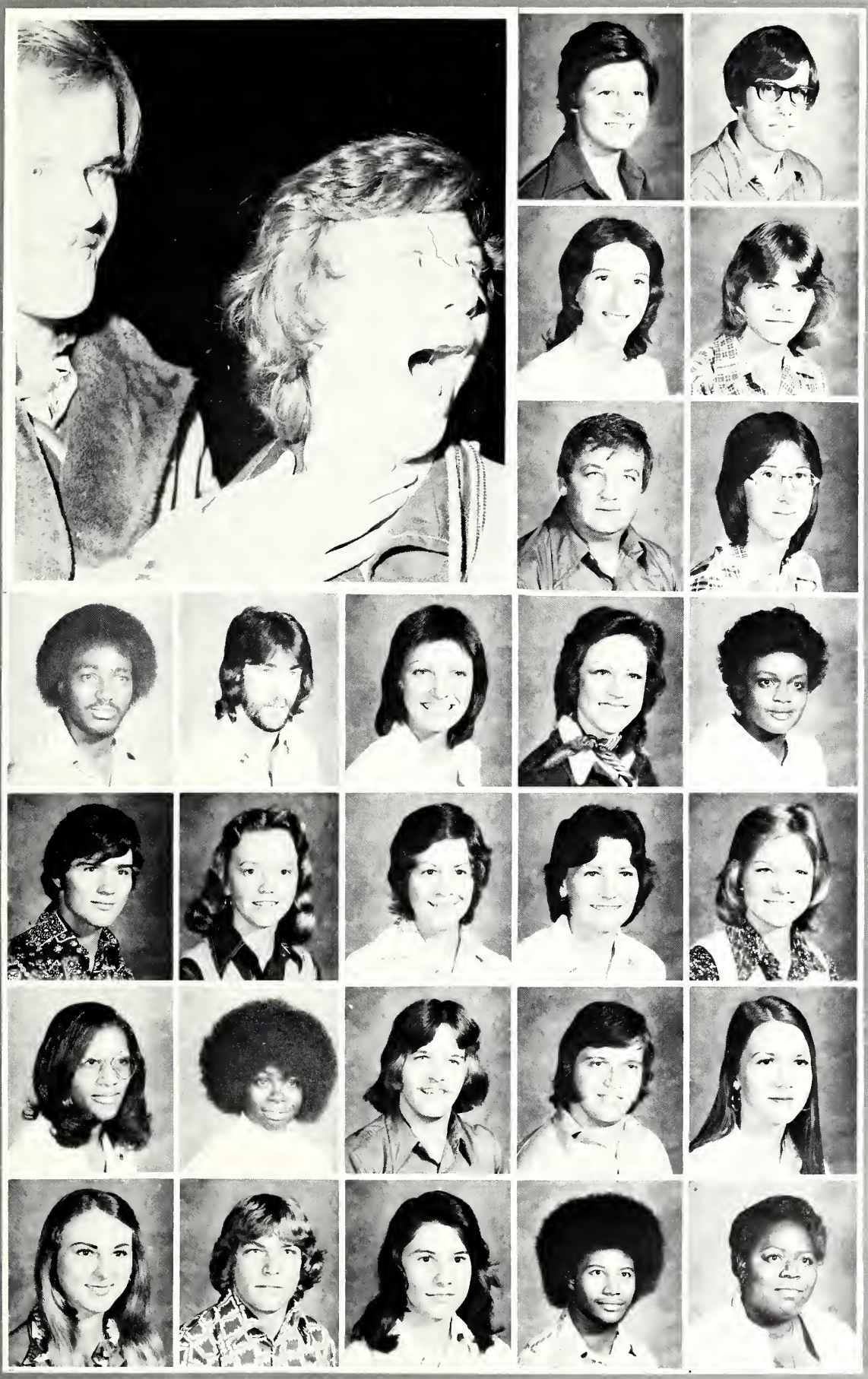

Jackie Hardin
Greg Hardy

Regina Hardy
Ike Harrell

Bob Harris
Betty Harrison

Coleman Harrison
Dan Harrison
Deborah Harrison
Sheila Hartness
Helen Harvey

Ricky Hatch
Bonnie Hatcher
Karla Hatcher
Shirley Hatcher
Nancy Heard

Lisie Hill
Runnie Hill
Barron Hodgins
Ricky Hodgins
Susan Hodgins

Pam Holley
Butch Hollingsworth
Carrie Hollingsworth
Dewey Holmes
Sandra Holmes

Dale Horton
Pam Horn
Dora Horne
Blane Horton
Susie Horton

J. D. Humphries
Hilda Hunt
Jane Hunter
Lucy Hurst
Mike Hurst

Ricky Ivy
Debbie Ishee
Debbie James
Clifford Jernigan
Dennis Johnson

Gale Johnson
Gloria Johnson
Jeff Johnson
Joellen Johnson
Kathy Johnson

Nina Johnson
Anita Jolly
Brenda Jones
Gordon Jones
Leisa Jones

Lloyd Jones
Randy Jordan
James Joyner
Mark Kaskie
Tony Kelly

Darlene Kendrick
Janet Kennedy
Martha King
Bruce Kirk
Charles Kirksey

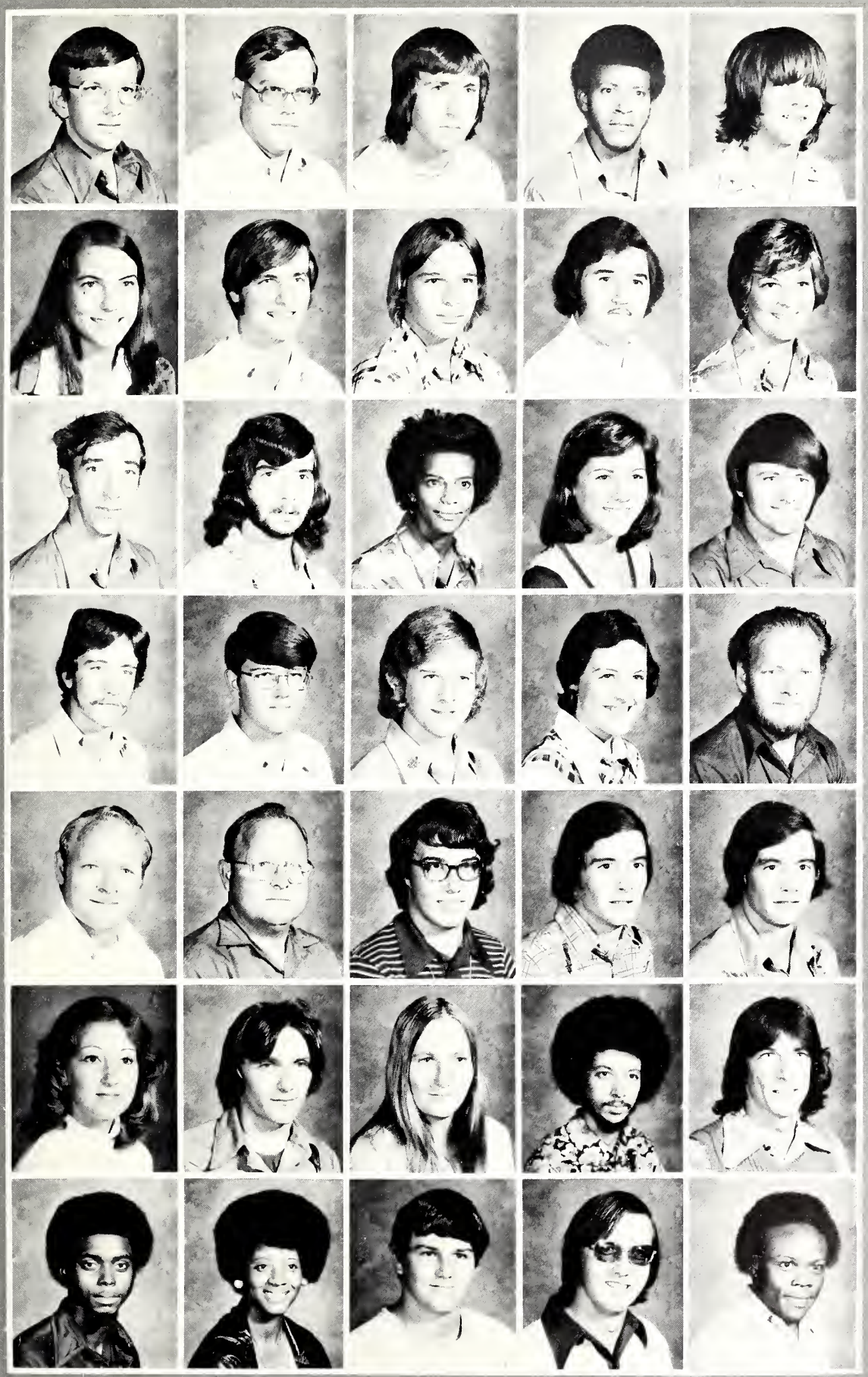

Wayne Kiser
Sean Kline
Tommy Lamm
Jimmy Langdon
David Langston

Julie Latham
Richard Latham
Fred Ledford
Rodney Livingston
Jenny Long

John Love
Kimsey Lutts
Diana Lyons
Debbie Madison
Keith Mangrum

Frank Massey
Mike Massey
Mike May
Oleto Mayo
Bobby McAdory

Don McAdory
Harold McAdory
David McBeth
Marc McCool
Mike McCool

Betty McDill
Danny McElhenny
Melinda McGee
Melton McIntosh
Keith McKinnion

Lee Anthony McLendon
Bertha McMillan
John McNeil
Rickey McPhail
Fred McWilliams

Gerald Meador
Janis Meador

Diego Melendez
Denny Miles

Jimmy Mullins
Willy Montgomery
Debbie Moore
Eddie Moore
Jeannie Moore

Regina Moore
Mark Mowdy
Leonard Murrell
Jim Myatt
Mary Lynn Nance

Alan Nazary
Peggy Nazary
Martha Nelson
Kevin Nichols
Rufus Nunn

Joyce Parks
Willie Patrick
Alisa Pearson
Debbie Pearson
Joe Peavie

Randall Pigg
Walter Porter
Cecil Price
Cynthia Price
Linda Quinn

Sheila Smith
Sherwood Smith

Tony Smith
Annie Spann

Bill Spence
Gail Stamper

Randy Stamper
Leisa Stephens

Clarissa Stewart
Keith Strait
Pam Stribling
Robin Stringfellow
Paula Strode

Mike Sturrup
Larry Sullivan
Janice Summers
Tony Tadlock
Evelyn Tate

Pam Taylor
Sandra Terrell
Sheila Terrell
James Thaggard
Gina Thames

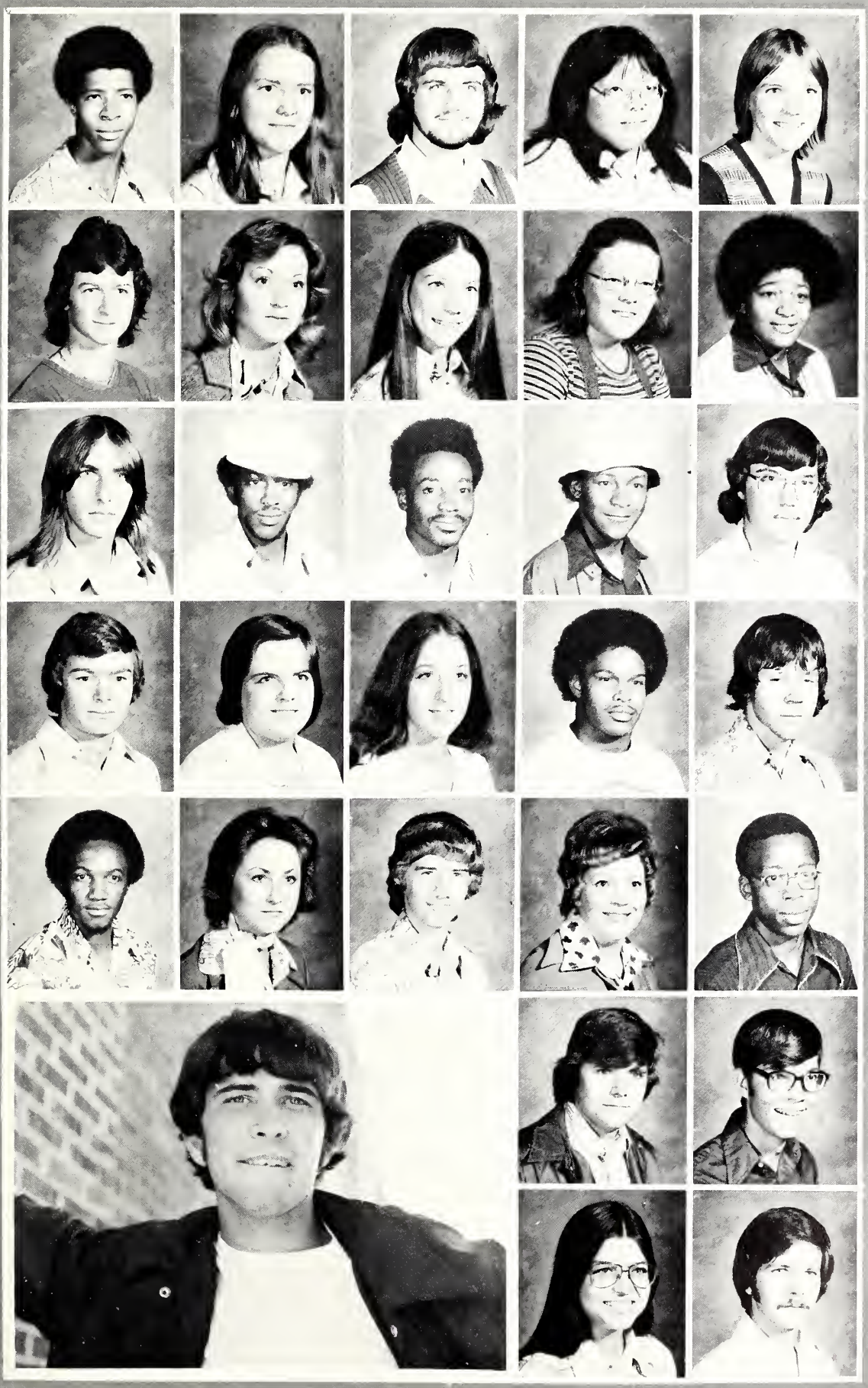

James Thames
Theresa Thomas
Mike Thomley
Sandra Thompson
Susan Thompson

Kenny Thornton
Melanie Thornton
Hedda Thrash
Angela Thrasher
Edna Tillis

Barry Tolbert
Kennis Townsend
Henry Triplett
Willie Triplett
Perry Tubby

Wayne Turner
Kay Vance
Janice Vowell
Jimmy Wagoner
Danny Walker

Willy Walker
Valerie Walters
Billy Waltman
Eleanor Wansley
James Wansley

Ricky Warren
Rory Warren

Kay Watkins
George Watson

Sue Weaver
Terry Weaver
Marian Whinnery
Thomas White
Linda Wiggins

Beth Wilkerson
Larry Wilkerson
Ricky Wilkerson
Annie Williams
Billy Williams

Bluell Williams
Sandra Williams
Vicky Williamson
David Willis
Hulen Willis

Betsy Wilson
Jackie Windham
Tim Winstead
Ricky Woosen
Robert Worrell

Debbie Wright
Lamar Wright
Barbara Yarbrough
Sheila Yates

DR. CHARLES V. WRIGHT

Dr. Charles V. Wright came to Decatur in 1966 as President of East Central Junior College. Upon his arrival, Dr. Wright began a series of changes that were to make East Central a leading junior college in Mississippi. Among these changes have been: a new Agricultural-Technology Building; Vocational-Technology Facilities; Fine Arts facilities; Physical Education Complex; Newton Hall, a new class room building and a new library building is underway and is scheduled to open in September.

Outside his duties as President of East Central, Dr. Wright is actively involved in community affairs and spends much time with his wife and three children.

Board of Trustees
1976

LEAKE COUNTY

D.C. Alford
Bennie Truesdale
Fred R. Blocker
Morris Stuart
Jerry K. Moore
Phil Young

NESHOBA COUNTY

Marvin H. Savell
L.E. Cliburn
Prentice Copeland
Frank Thompson
Lester Rigdon
Melvin Tullos

NEWTON COUNTY

Marshall Carson
Marcus Gordon
C.G. McCormick
William L. Freeman
N.F. Smith
Lamar Blount

SCOTT COUNTY

Robert J. Miles
A.F. Hollingsworth
John Rushing
John Ed Lee
C.M. Harrison
M.D. Weems

WINSTON COUNTY

Henry B. Hudspeth
B.G. Hull
John Rushing
John Ed Lee
C.M. Harrison
M.D. Weems

Dr. B. J. Tucker:
Academic Dean

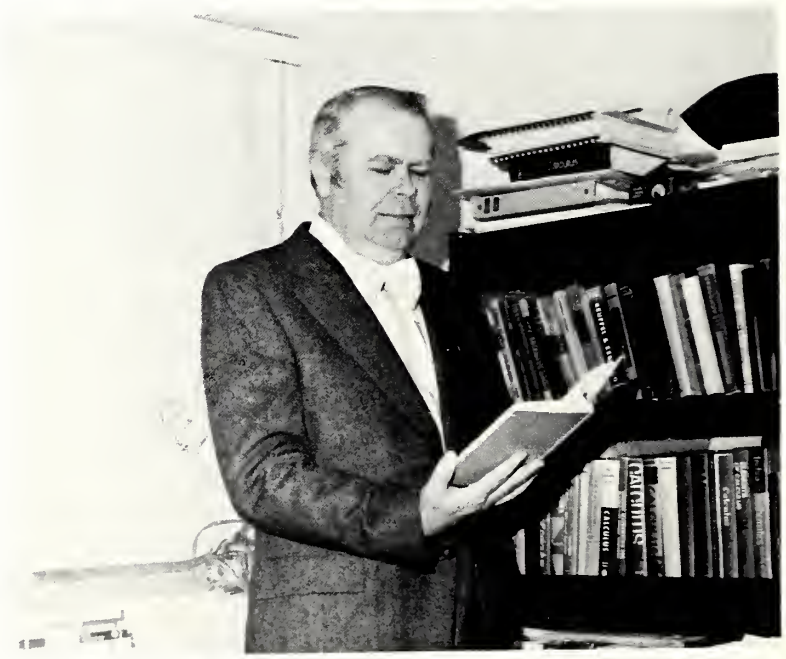

Mr. Frank Rives:
Registrar

Mr. Denver Brackeen:
Dean of Students

Mr. O. L. Newell:
Vocational Director

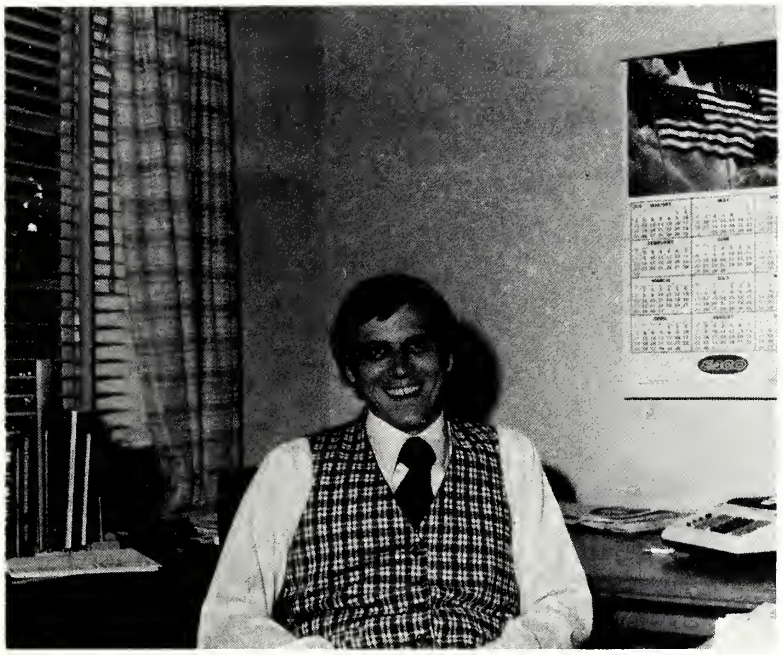

Mr. Perry Winegarden:
Business Manager

Mr. Raymond McMullan:
Guidance Counseler

Mr. Glen Hicks-Director of Student Activities

Mr. Mike Anderson - Assistant

Academic Secretaries

Mrs. Kathy McGrew
Mrs. Charlene McAllister
Mrs. Rosemary Adcock
Mrs. Lou Clark
Mrs. Susan Savell
Ms. LeeAnn Hollingsworth
Mrs. Barbara Deaton
Mrs. Marthalene Harris

Vocational Secretaries

Mrs. Corinne Mott
Mrs. Bonnie Smith

Mr. Clinton Russell: Head of Maintenance Department.

Mr. Leonard Lee: Food Management Service.

Mrs. Mary Massengale: E.C.J.C. Nurse

LIBRARIANS: Mrs. Ann Burkes; Ms. Gail Davis.

DORM SUPERVISORS: Mrs. Desma Kilpatrick; Mrs. Sars Joy Gipson.

MANAGERS of BOOK STORE-STUDENT CENTER: Mrs. Orelia Ezelle; Mrs. Grover Shoemaker.

VOCATIONAL DEPT: Above: Left to Right: Mr. Richard Clark; Mr. Willard Clay; Mr. James Ezell. Second Row: Mr. Al Bailey; Mr. Coyt Hogue; Mr. M.L. Hill. Third Row: Mr. Edgar Hollingsworth; Mr. Grover Shoemaker.

DRAFTING and DESIGN: Mr. Chester Clark; Mr. M.P. Guthrie.

ROTC Advisors

Captain Gidley
Sergeant Polk

COSMETOLOGY Mrs. Shirley Williams

AGRICULTURE

Mr. Tommy Sanders
Mr. John McMillan

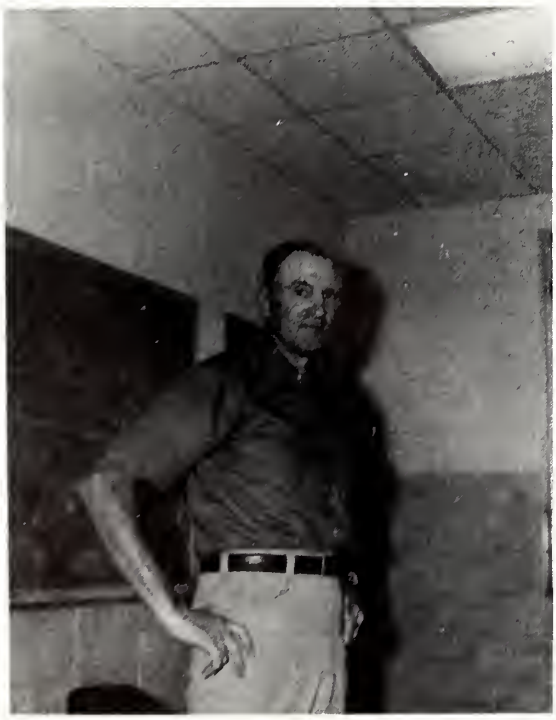

BASIC ADULT EDUCATION

Mr. Willie Windham and Mrs. Dolline Wynne

BUSINESS DEPARTMENT: Left to Right: Mrs. Elizabeth Breland; Mrs. Katherine Wright; Mrs. Sara Griffin; Mr. Harvey Trapp; Mrs. Jessie Everett.

East Central Junior College offers non-transter programs for the student who wishes to extend his or her education by completing one of the two year programs or the One Year Business Program. An Associate in Arts degree will be awarded to those students who satisfactorily complete the two programs recommended by the Advisory Committee for a given curriculum. The following courses are offered to students at East Central: Intensive Business Course, Secretarial Science, Drafting, Technical Data Processing, and Vocational programs in areas of Cosmetology, Auto Mechanics, Body and Fender, Electricity, Refrigeration and Air-Conditioning, Machine Shop, Radio and Television Repair, and Welding.

Mr. John Adcock:
Vocational Counselor

FINE ARTS DEPARTMENT: Standing: Left to Right: Mr. Bruce Gueardy; Mr. Bob Heritage; Mrs. Marion Thornton; Seated: Mr. Bob Fick; Mr. Bruce Peterson.

LANGUAGE DEPARTMENT: Seated: Mrs. Alyne Simmons; Standing: Left to Right: Mrs. Carrie Alford; Mr. Ovid Vickers; Mrs. Elizabeth Rowell; Mrs. Martha Graham; Mr. Rudolph Mayes.

SCIENCE DEPARTMENT: Seated: Mrs. Sara Heard; Standing: Mr. George Mason; Mr. Eugene Towles; Mr. Al Deaton.

MATH DEPARTMENT: Left to Right: Dr. Shelby Harris; Mrs. Lois McMullan; Mr. J.E. Smith.

EDUCATION DEPARTMENT
Mrs. Alice Pouncey
Mrs. Martha Graham

SOCIAL SCIENCE DEPARTMENT
Mr. L.B. Simmons
Dr. Richard Ethridge
Mr. Tommy Thrash

COACHES: Mr. Joe Clark; Mr. Teeny Coats; Mr. Ken Pouncy.

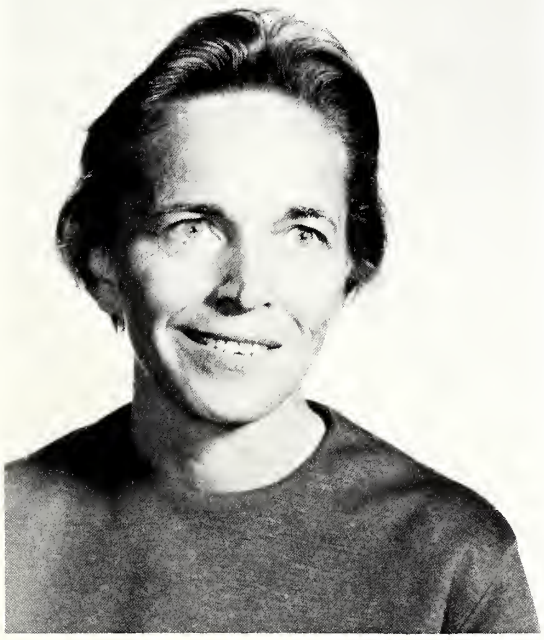

GIRLS PHYSICAL EDUCATION:
Miss Lucille Wood.

SBA

OFFICERS

President	*Cheryl Hicks*
Vice-President	*Alan Baker*
Secretary	*Susan Wilkerson*
Treasurer	*Sharon Duke*

PHI THETA KAPPA

Sponsors - Mr. Mayes, Mrs. Heard; Jane Hunter; Richard Ballard; Beverly Ballard; Margaret Davis; Sheila Smith; Pam Webb; Elaine Chaney; Gina Thames; Sheila Terrell; Arlies Savell; Michelle Thornton; Suzanne Barnett; Pam Horn; Marion Whinnery; Dalton Whisenant; Mary Jean Stribling; Barbara Hare; Denise Loper; Tony Smith; Cindy Fuller; Betty Harrison; Barbara Harrison; Randy Hanna

OFFICERS

President — Michelle Thornton
Vice-President — Mike Sanders
Secretary — Mary Jean Stribling
Treasurer — Joyce Crawford

FASHION SQUAD

1976

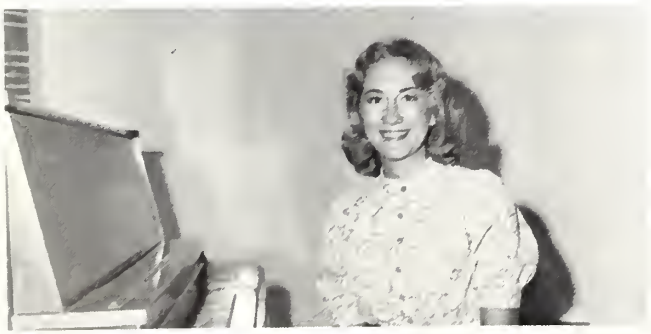

CO-CAPTAINS

Sharon Duke — Debbie Madison

SQUAD MEMBERS

Debbie Addy — Susie Horton

Linda Arnett — Hilda Hunt

Suzanne Barnett — Tanya Majure

Sandra Frederick — Mary Lynn Nance

Barbara Hare — Kathy Polk

Nancy Heard — Michelle Thornton

Pam Holly — Mrs. Alice Pouncey, Sponsor

THE PLAYERS

Most Congenial - Pam Stribling

Best Supporting Actress - Kathy Polk

Best Supporting Actor - Richard Ballard

Best Actress - Marion Whinnery

Best Actor - Bill Rigby

Players Award - Peggy Summers

SEA

Betty Harrison
Brenda Haralson
Pam Reeves
Darlene Davis
Janice Russell
Pam Webb
Jane Hunter
Medric Faulkner
Denise Loper
Debbie Addy

ALPHA ALPHA EPSILON

Dr. Harris - Sponsor
Rick MaGee
Corbert Hollingsworth
Rory Warren
Ed Germany
Shiela Hartness
Clark Dunn
David McBeth

FRENCH CLUB

Mrs. Rowell - Sponsor
Sam Miller
Barbara Addy
Jeanette Stephens
Ann Howard
Karla Hatcher
Jane Hunter
Paula Reeves
Pam Webb
Francis Bright
Jeff Graham
Beverly Ballard
Richard Ballard
Susan Wilkerson
Andy Bishop
Cindy Fuller
Gina Thames
Annette Rhodes
Pam Chunn
Mike Sanders
Jackie Long
Dale Smith
Chris Harris
Randy Hanna

ROTC

The ROTC provides a special color guard unit for football games, parades, and other special occasions. The cadets and the ranger unit participate in a variety of military operations. Helicopter lifts, firing range, rappelling, marching, and even a military ball, along with class work and drills.

V.I.C.A. CLUB

Advisor:
Mrs. Shirley Williams

Teresa Burt
Barron Carpenter
Gene Childress
Wayne Childress
William Deel
Michael Eubanks
Woodrow Farned
Eddie Fulton
Dan Glaze
Blane Horton
Elijah Ickom
Willie Kidd
Bruce Kirk
Sam Kline
David Langston
Walter Langston
Jenny Long
Sue Lockey
Bobby McAdory
Don McAdory

Advisor:
Mr. John Adcock

Auburn Majure
Frank Massey
Willie Montgomery
James C. Myatt
Rufus Nunn
Frankie Peterson
David Ray
Bobby J. Ricks
Raymond Scott
Ernie Sloan
J.C. Spivey
Milton Swain
Roland Thaggard
Millard Vowell
John Watts
Jimmy Wagner
Willie Walker
James Wansley
Bobby Wilbanks

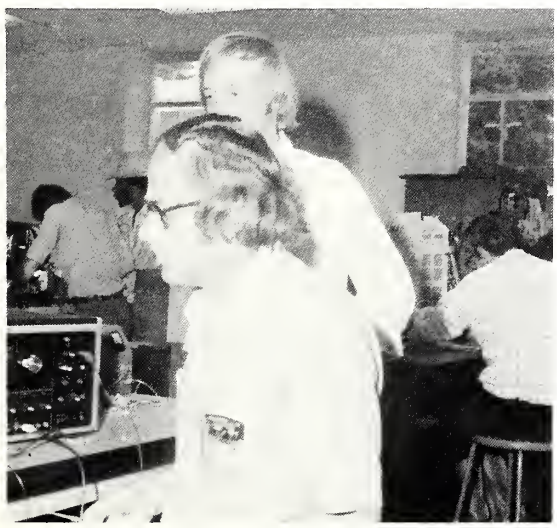

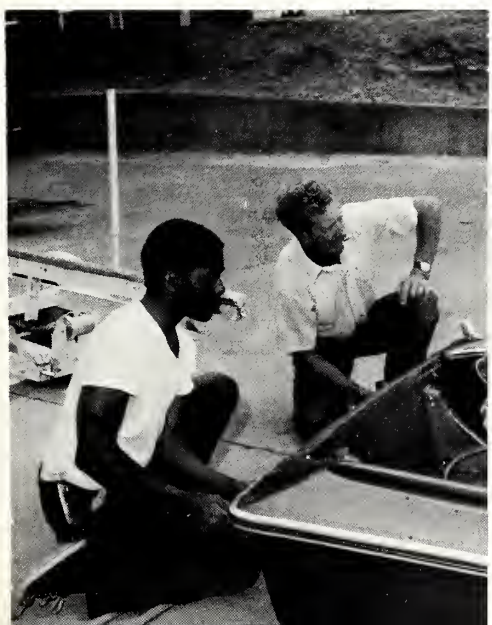

BAPTIST STUDENT UNION OFFICERS

Ronnie Westbrook
Brenda Haralson
Speedy Calvert
Janet Nowell
Barbara Russell
Pam Webb
Corbert Hollingsworth
Michelle Thornton
Ruth Denham
Al Brock
Director - Gladys Bryant

The BSU Center is located directly across campus and is open daily to all students.

WESLEY

Director -
Rev. H.G. Winstead

The Wesley Foundation is supported by the United Methodist Church and follows an open policy to all students at ECJC.

WOMEN'S COUNCIL

SOPHOMORES

Susan Commer

Donna Carter

Cindy Fuller

Suzanne Barnett

Jeanette Stephens

Ginny Clark

Patricia Greer

FRESHMEN

Pam Stribling

Linda Wiggins

Beverly Hamilton

Valerie Walters

Debbie Madison

Sandra Ellis

Linda Quinn

TOM-TOM

EDITORS:	Nancy Heard and Jackie French
NEWS SECTION:	Tony Smith and Dewitt Hynes
STUDENT ACTIVITIES:	Rick Eaves and Phillip Brazell
SPORTS:	Terry Sanders and Ronnie Harris
ADVERTISING MANAGER:	Rodney Livingston
FACULTY ADVISOR	Mrs. Jane Tannehill

ANNUAL STAFF

Sponsor	Mrs. Martha Graham
Editor	Debbie Addy
Paula Reeves	
Pam Reeves	
Elizabeth Johnson	
Jane Hunter	
Gina Thames	
Sheila Terrell	
Arlies Savell	
Darlene Kendrick	

East Central Junior College Choir

MENC

Ginny Clark - President
Tricia Rosamond - Vice-President
Angelia Boler - Secretary-Treasurer
Marlyn Jenkins - Reporter
Janis Meader
Tim Winstead
Byron Barnes
Jimmy Peterson
Phillip Brazell
Mrs. Thornton - Sponsor

SUNSHINE GIRLS

Ginny Clark

Elizabeth Johnson

Leisa Jones

Jan Yarbrough

Gay Frazier

SOUND COMPANY

Gay Frazier
Tanya Majure
Jan Yarborough
Al Brock
Boss Wilkerson
Speedy Calvert
Ginny Clark
Elizabeth Johnson
Leisa Jones

BOB AND THE BEE-BOPS

Junior Malone
Boss Wilkerson
Alan Baker
Eddie Carr
Mike Sanders
Al Brock
Bob Heritage
Speedy Calvert
Tony Gunter

1975-76 WARRIOR BAND AND FLAG CORPS

Directed by *Paul Giger*

. . . FIELD COMMANDERS . . .

Michelle Thornton
Mary Lynn Nance

. . . FLAG CORPS . . .

Suzanne Barnette
Delois Bender
Pam Holley
Janice Johnson
Lynette Kelly
Alice Parker
Peggy Summers
Debbie Wright

. . . BAND MEMBERS . . .

Byron Barnes
Suzanne Barnett
Mark Beckham
Edward Boddie
Angelia Boler
Harold Boler
Bobby Brewer
Eddie Brewer
Mark Bruce
James Campbell
Lela Collier
Mark Craig
Joyce Crawford
Roy Crudup
Ben Crowell
Denise Davis
Denita Davis
Keith Dowdy
Inez Evans
Leonard Fick
Dwight Fortune
Shirley Gunter
Pam Holley
Dennis Johnson
Jeff Johnson
Kathy Johnson
Nina Johnson
Garry Keller
Tank McCormick
Ricky McPhail
Junior Malone
Debbie Moore
Mary Lynn Nance
Bill Rigby
Janie Satcher
Paula Smith
Susan Thompson
Melanie Thronton
Michelle Thornton
Karey Todd
Barry Tolbert
Kennis Townsend
Willie Triplett
Kay Vance
Boss Wilkerson
Billy Williams
Blondean Williams
Sheila Williams
Tim Winstead
Barbara Yarbrough

Monorail

Soul

MONORAIL
Boss Wilkerson, lead vocal
Kathy Polk, c

MONORAIL
Boss Wilkerson, lead vocal
Kathy Polk, vocal
Tank McCormick, bass
Mike May, keyboard
Guitar
Ned Addy, lead guitar
Junior Malone, drums
vocal

Under the direction of Paul Giger, the 1975-76 Warrior Band marched at ball games and parades, performed as an orchestra for the musical "Gypsy" and led to the organization of the "MONORAIL" and "SOUL" groups. These groups performed to the musical joy of many - on and off campus.

SOUL
Instrumentalists
Inez Evans - piano, vocal
Kennis Townsend - guitar
Julius Evans - bass
Terry Campbell - percussion

Vocalists
Nathaniel Sherrod
Dwight Fortune
Patricia Greer
Willie Windham, Manager

GAMES

Cheerleaders 76
Football 78

Basketball 82
Baseball 88
Tennis 90
Intramurals 92

ECJC CHEERLEADERS

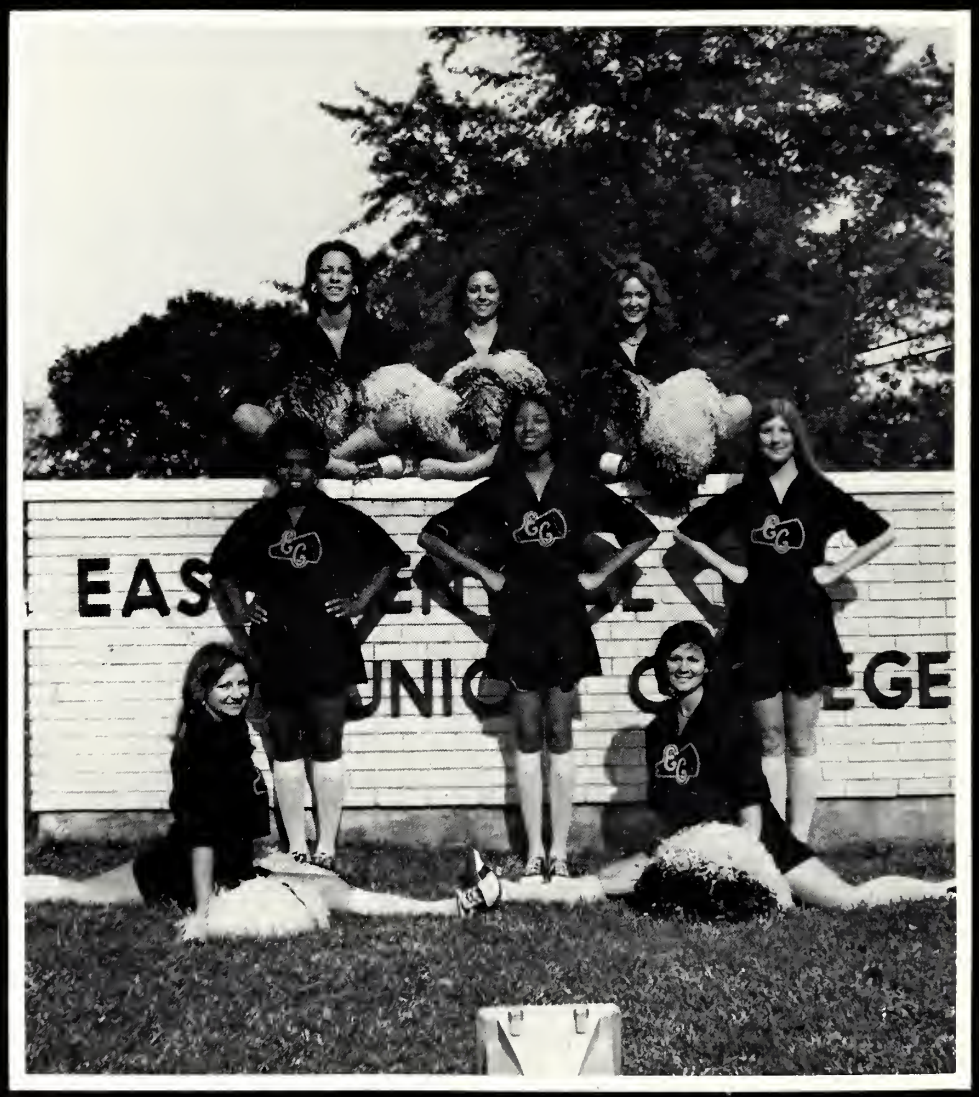

Head Cheerleader ... Carmen Wright

Deree Parks — *Barbara Addy*

Dahlia Lyles — *Barbara Hall*

Jane Hunter — *Carolyn Evans*

Karla Hatcher

EAST CENTRAL JUNIOR COLLEGE WARRIORS

FOOTBALL ROSTER 75/76

No.	NAME	Pos.	CLASS	HOMETOWN
9	Phillip Brazell	QB	SOPH	Dothan, Ala.
10	Mike Bishop	QB	SOPH	Sebastopol
11	Marty Ezelle	DB	FR	Decatur
12	Henry Triplett	DB	FR	Noxapater
14	Chris Harris	QB&DB	SOPH	Decatur
15	Ronnie Harris	WR	SOPH	Decatur
16	Andy Lucovich	S	SOPH	Hickory
20	D. W. Evans	TB	SOPH	Newton
21	John Calhoun	FB	SOPH	Forest
22	Bruce Fox	RB	FR	Philadelphia
23	Charles Carter	RB	FR	Neshboa Central
24	Mark Anders	RB	FR	Montgomery, Ala.
25	Larkin Chapman	DB	FR	Newton
30	Roy Evans	FB	SOPH	Newton
31	Mike Goodin	DB	SOPH	Louisville
32	Randy Simpson	DB	SOPH	Louisville
33	Murray Moorehead	DE	SOPH	Union
35	Billy Lowe	DB	SOPH	Union
36	Auther Eichburger	DE	SOPH	Louisville
40	Doris Ricks	K	FR	Noxapater
41	Dewitt Hynes	FB	SOPH	Hickory
44	Raymond Scott	SE	SOPH	Neshoba Central
45	Alan Baker	LHB	SOPH	Brewton, Ala.
50	Jimmy Waggoner	C	FR	Lake
51	Craig Cleveland	C	SOPH	Decatur
53	Chuncie Jones	MG	FR	Union
54	Gerald Shepard	LB	SOPH	Sebastopol
55	Stan Williamson	OG	SOPH	Philadelphia
60	Dennis Garcia	OG	SOPH	Baton Rouge, La.
61	Randy Jordan	OG	FR	Beulah Hubbard
62	Cliff Jernigan	OL	FR	Louisville
63	Greg Clark	OT	SOPH	Dothan, Al.
64	Jeff Chapman	MG	FR	Montgomery, Ala.
65	Herman Clark	OG	FR	Neshoba Central
66	Tommy Steele	OG	SOPH	Newton
68	Kendall Pigg	OG	FR	Leake Academy
70	Keith Mangrum	T	FR	Leake Academy
71	Kallie Bowie	OT	FR	Morton
72	Ricky Eaves	DE	SOPH	Louisville
74	Johnny Wells	DT	SOPH	Walnut Grove
75	Tim Cooper	T	FR	Morton
78	Tony Gunter	LB	SOPH	Dothan, Ala.
80	Larry GoForth	DE	FR	Neshoba Central
82	Lee Ander Moore	F	FR	Louisville
84	Eddie Moore	DE	FR	Lake
85	Roger Tillman	S	SOPH	Newton
88	Mike Hurst	TE	FR	Hickory
99	Jimmy Nabers	TE&PUNTER	SOPH	Winston Academy

SCHEDULE

E. C.	vs. Pearl River	16 - 9
E. C.	vs. Scooba	21 - 0
E. C.	vs. Coahoma	42 - 7
E. C.	vs. Delta	20 - 7
E. C.	vs. Itawamba	26-26
E. C.	vs. Hinds	26-27
E. C.	vs. Northwest	13 - 9
E. C.	vs. Southwest	22-22
E. C.	vs. Northeast	20-15
E. C.	vs. Holmes	34 - 0
E. C.	vs. Gulf Coast	12-28

ALL-STAR, ALL-STATE
SELECTIONS
Alan Baker
Phillip Brazell
Ricky Eaves
Chris Harris

ALL-STAR
Roy Evans
Ronnie Harris

ALL-STATE
Jimmy Nabers
Dennie Garcia

Jim Nabers Signs With Oklahoma

TEAM ROSTER

Robert Ashford
Morgan Brackeen
Gary Dukes
Jerry Graham
Jon Latham
Diego Melendez
Joe Peavey
Hal Presley
Ray Charles Wash
Ronnie Westbrook
Sid Williams

Manager-Jim Johnson
Coach-Joe Clark

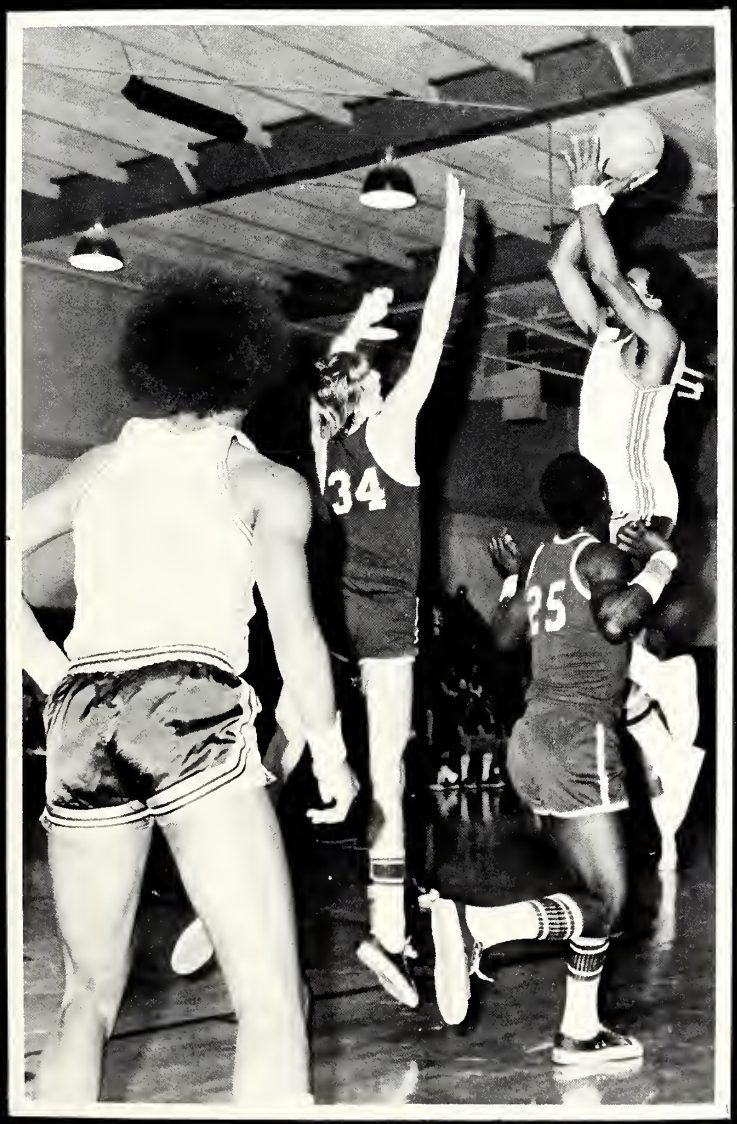
34
25

1976
MISSISSIPPI JUNIOR COLLEGE GIRLS BASKETBALL CHAMPIONS

1975-76 WARRIORETTES

Coached by . . . . . Miss Lucille Wood

Jeanette Barnes	Diana Lyons
Evelyn Bender	Debbie Pearson
Donna Carter	Linda Quinn
Freda Jo Crotwell	. . Managers . .
Vicky Cumberland	Brenda Haralson
Barbara Harrison	Bonnie Hatcher
Cheryl Hicks	Mike Hatcher
Runnie Hill	
Julie Latham	

WHEN YOU'RE
NUMBER ONE,
WHAT ELSE IS THERE TO SAY?

ECJ

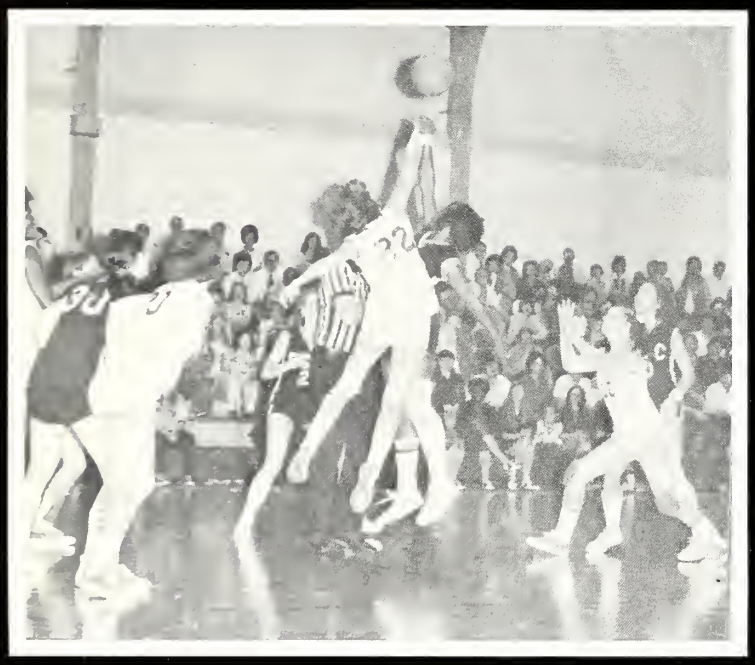

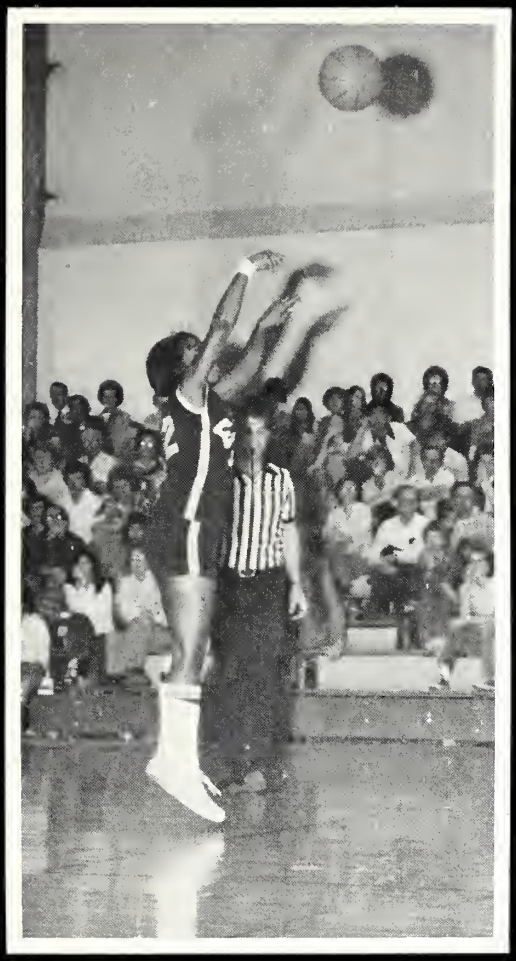

23

23
20

Warriors

10

TEAM ROSTER

Mark Anders
Robert Ashford
Charlie Carter
Larkin Chapman
Steve Cheatham
Roy Evans
Marty Ezelle
Dwight Fortune
Mike Goodin
Chris Harris
Mike Hatcher
Andy Lucovich
Randy McDill
Jackie Morrow
Eric Stokes
Sid Williams
Bob Worrell

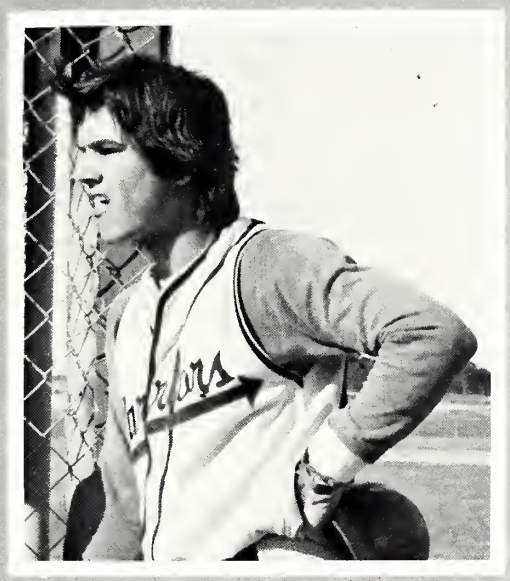

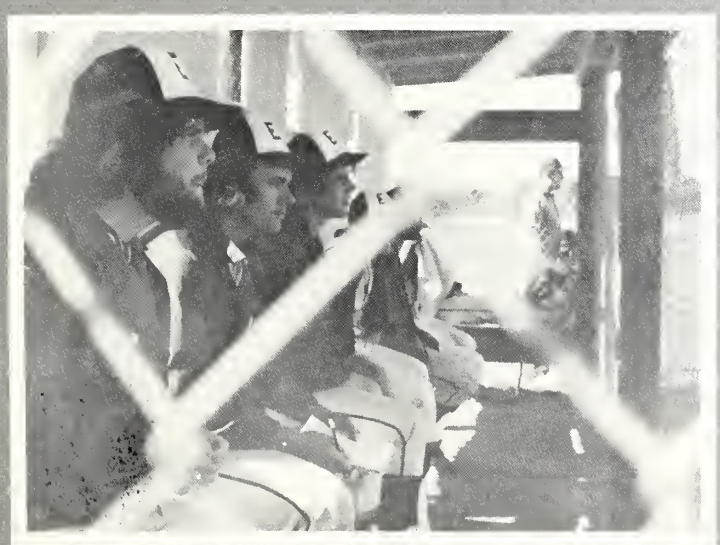

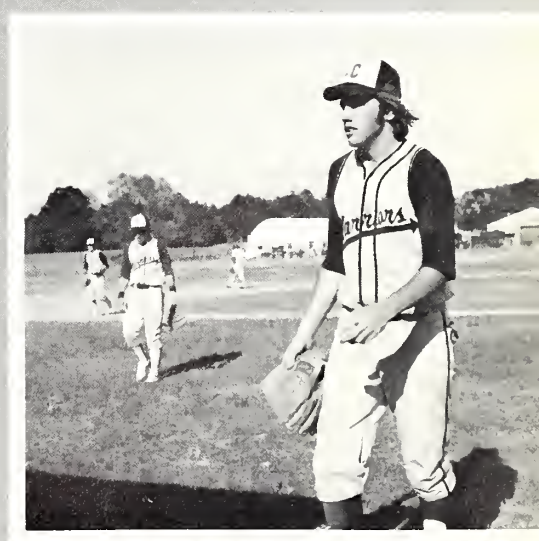

1976 TENNIS TEAM

Kathy Pennington
Julie Latham
Kathy Polk
Donna Carter
Diana Lyons
Cheryl Hicks

Ricky Bane
Alan Baker
Chris Harris
Morgan Brackeen
Rick Eaves
Speedy Calvert

Miss Lucille Woods, Coach

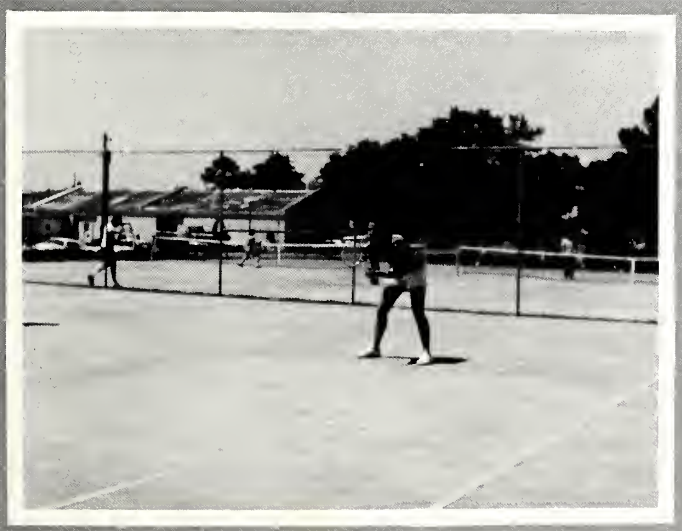

MATCHES

Southwest	Home	Won
Jones	Home	Won
Meridian	Home	Lost
Colin	Home	Won
Meridian	Away	Lost
Gulf Coast	Away	Lost
Hinds	Home	Lost
State Tournament		Meridian

The members of the tennis team have made the tennis courts at E. C. a popular place. Many students came to watch them practice and see the matches. But many people used the courts other than members of the tennis team. Not only other E. C. J. C. students, including the individual tennis classes, but also faculty members and students from surrounding high schools.

And what if they were lighted?

INTRAMURALS . . .

An Active Part of Campus Life

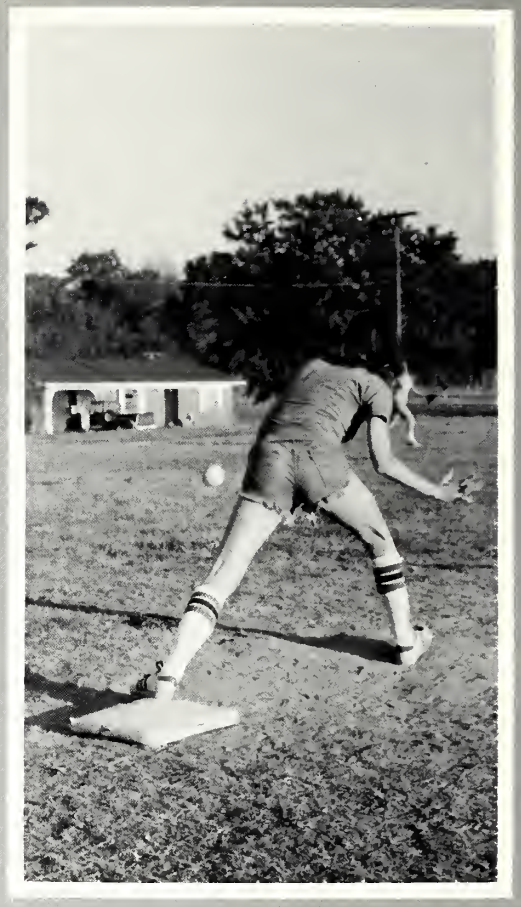

MEMORIES

Applauses — dancers — diplomas — elections —

honors — pageants . . . . . *glimpses of yesterday — dreams of tomorrow.*

MISS ECJC

CHERYL HICKS

MR. ECJC

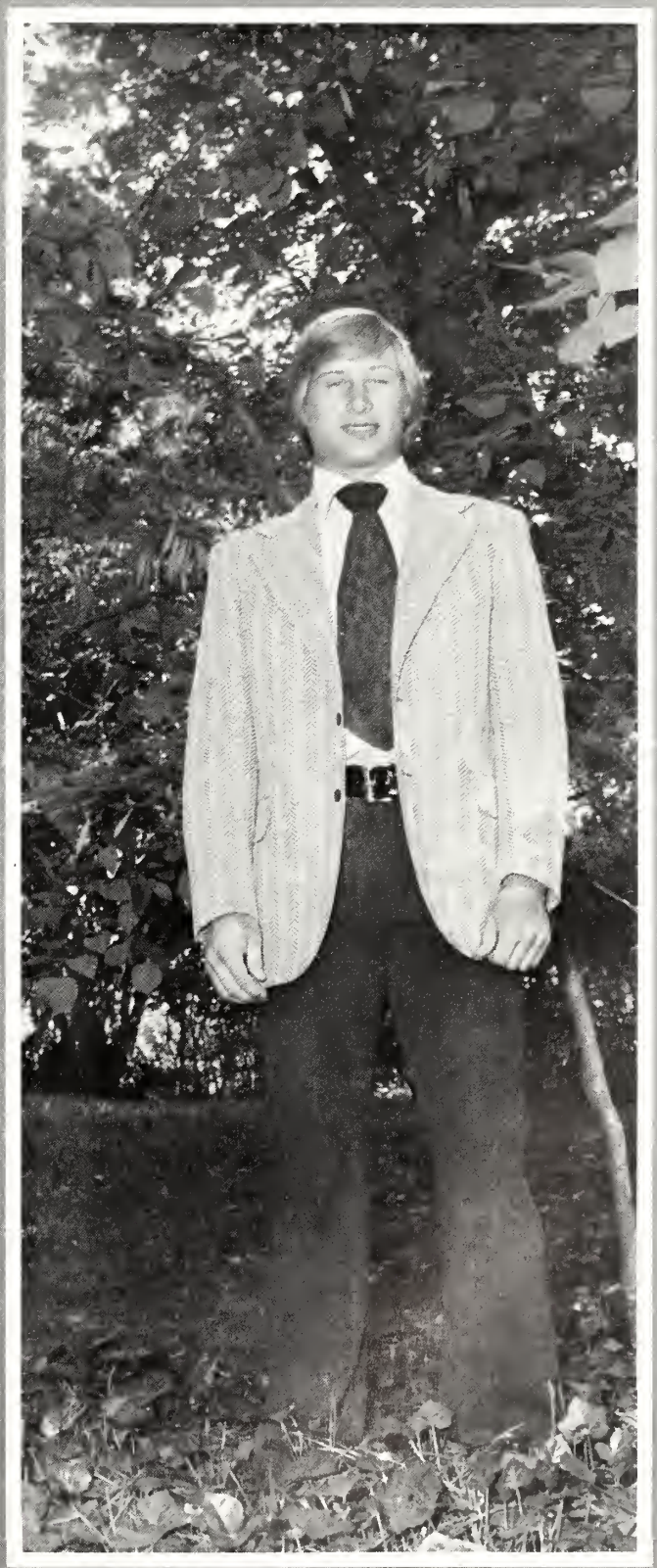

ALAN BAKER

FRESHMEN FAVORITES

Boss Wilkerson

Greg Clark

Pam Horn

Mark Anders

Karla Hatcher

Freda Jo Crowtwell

SOPHOMORE FAVORITES

Susan Wilkerson

Lemuel Nichols

Sharon Duke

Tim Cooper

Jo Johnson

Brenda Haralson

MOST HANDSOME

Mike Bishop

MOST BEAUTIFUL
Kathy Polk

BEAUTY

Barbara F

BEAUTY

Ruth Denha

BEAUTY

Linda Arnett

BEAUTY

Ginny Cl[illegible]

HOMECOMING QUEEN

Cheryl Hicks

SOPHOMORE MAIDS

Sharon Duke

Susan Wilkerson

Mary Jean Stribling

MAID OF HONOR

Carmen Wright

FRESHMAN MAIDS

Nita Dennis

Debbie Madison

Barbara Russell

Mike Sanders

Cheryl Hicks

HALL OF FAME

Ginny Clark

Alan Baker

WHO'S WHO IN AMERICAN JUNIOR COLLEGES

Pam Webb
Mile Sanders
Michelle Thornton
Evelyn Bender
Suzanne Barnett
Cheryl Hicks
Ronnie Westbrook
Ginny Clark
Richard Ballard
Alan Baker

MEMORIAL AND ACADEMIC AWARDS

French Award - Cindy Fuller, Pam Webb
Secondary Education - Pam Webb
ECJC Players - Peggy Summers
MSU Scholarship - Cindy Fuller, Pam Webb
Ole Miss Scholarship (Pharmacy) David Pace
Delta State Scholarship - Mike Sanders
Freshman Chemistry - Rory Warren
ECJC Singers - Ginny Clark
Tom-Tom Editors- Jackie French, Nancy Heard
Tom-Tom Award - Terry Sanders
Most Promising Journalist - Tony Smith
Freshman Math - Arlies Savell
John Lambert Neil - Sam Miller
William S. Giffin - Rayford Wilbanks

Frank E. Leatherwood - Nita Dennis
Jack B. Mayo - Michelle Thornton
Alatha Chaney - Betty Harrison
Dr. Edwin Miller Award - Andy Bishop
Sara Carr Deaton Award - Sheila Smith
Earline Wood Award - Evelyn Bender
Opal McMullan Dickerson Award - Brenda Haralson
W.A. Coursey, Jr. Award - Rick McGee, Stanley Warren
Andrew F. Webb Award - Alan Baker
Howard Sessums Award - Morgan Brackeen
Charles E. Pennington Award - Jan Yarborough
Ruth Hull Award - Sheila Williams
Wallace Bedwell Award - Betty Chaney
J. Andy Miller Award - Rory Warren

Most Outstanding Football Player-Alan Baker
Most Outstanding Defensive Back-Chris Harris
Most Outstanding Offensive Back-Alan Baker
Most Outstanding Defensive Lineman-Rick Eaves
Most Outstanding Offensive Lineman-Stan Williamson
Permanent Team Captains-Rick Eaves and Alan Baker
Best Defensive Player-Julie Lathem
Best Offensive Player-Evelyn Bender
Most Improved Player-Diana Lyons
Permanent Team Captains-Evelyn Bender and Donna Carter

ATHLETIC AWARDS

April 22, 1976

Freshman-Sophomore Prom

music by . . .

Shiloh

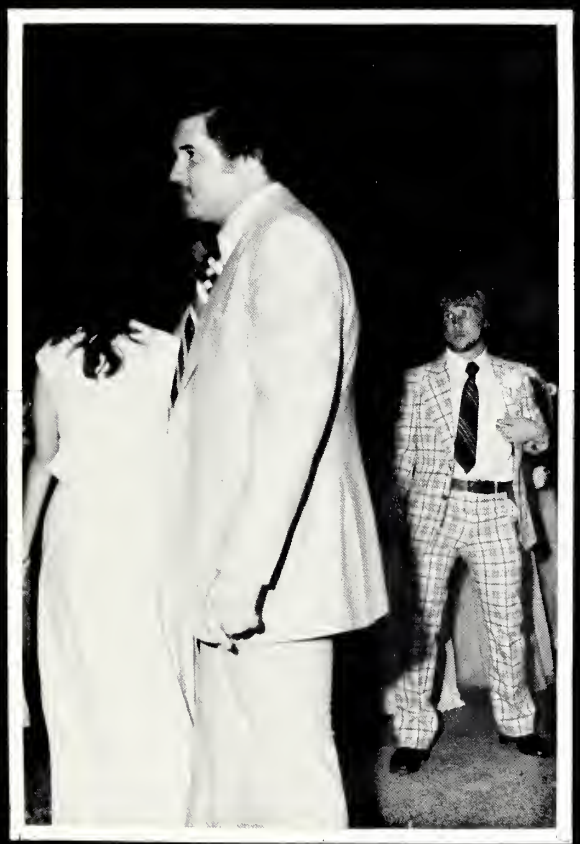

"GYPSY"

"Everything's Coming Up Roses . . ."

THE SAVAGE DILEMMA

THE CAST OF CHARACTERS

Fairy May . . . . . Peggy Summers
Hannibal . . . . . Douglas Reynolds
Florence . . . . . Linda Wiggins
Mrs. Paddy . . . . . Pam Horn
Mrs. Savage . . . . . Pam Stribling
Dr. Emmet . . . . . Hardy McCormick
Christine . . . . . Oleta Mayo
Aloysius . . . . . Richard Ballard
Evangeline . . . . . Pam Holly
Officer . . . . . Leonard Fick

The Dinner Theater

Directed by Bruce Peterson

MISS EAST CENTRAL JUNIOR COLLEGE SCHOLARSHIP PAGEANT

Linda, Ginny, Jan, Suzanne and Pam

Pam Holley

Michelle Thornton

Mary Lynn Nance

Tricia Rosamond

Mrs. Graham,
Director

Pam Horn

The scholarship pageant is sponsored annually by the staff of the WoHelo. Each contestant is interviewed by the five judges, then competes in swimsuit, evening gown, and talent. The winner receives a $500 scholarship and goes to Vicksburg to compete in the Miss Mississippi Pageant in July.

This year the pageant was held on February 5 in the Fine Arts Auditorium. An overflow crowd shared the event with thirteen lovely ladies. Only one could wear the crown, but all were winners for having taken part.

CONTESTANTS

Linda Arnett	Ruth Denham	Tricia Rosamond
Suzanne Barnett	Pam Holley	Barbara Russell
Darlene Brown	Pam Horn	Michelle Thornton
Ginny Clark	Mary Lynn Nance	Jan Yarborough
	Kathy Polk	

GRADUATION

May 7, 1976

The End of One Thing . . .
the Beginning of Another

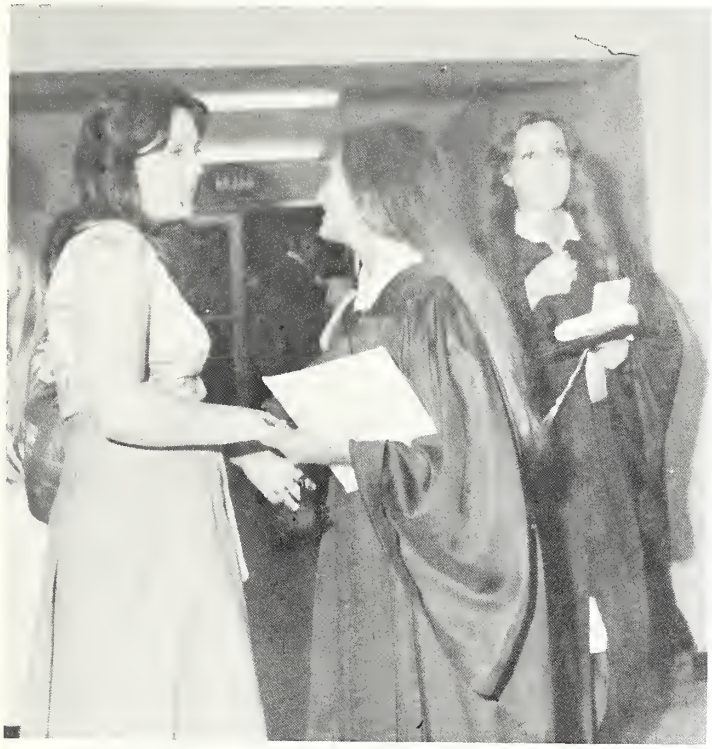

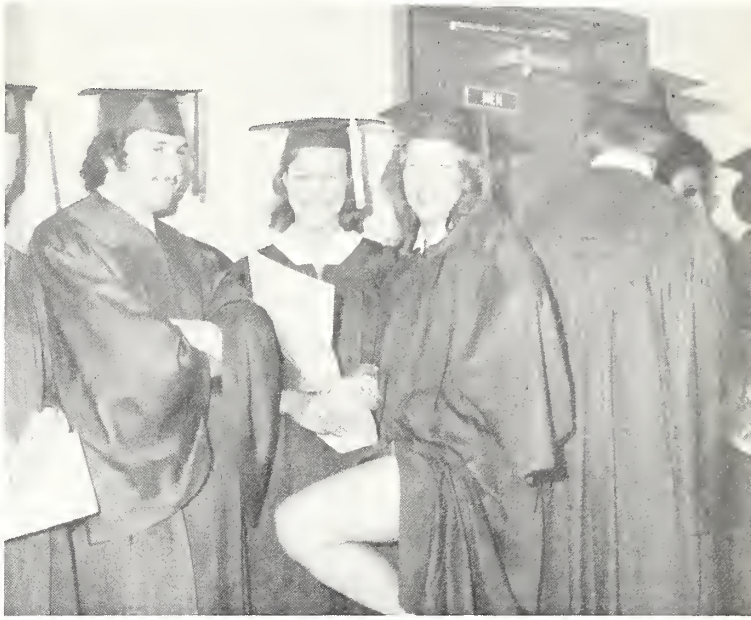

Valedictorians: Cindy Fuller
Betty Harrison
Denise Davis
Pam Webb

Salutatorian: Betty Chaney

Speaker: A.F. Hollingsworth

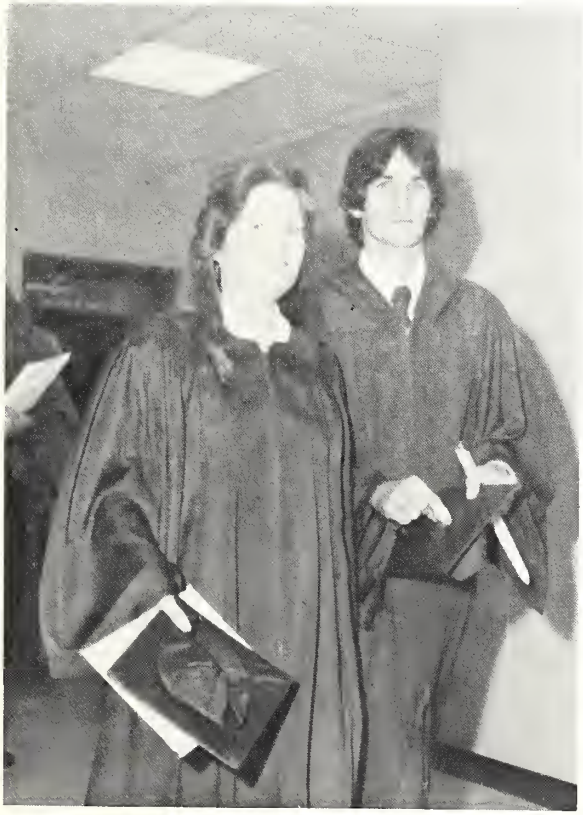

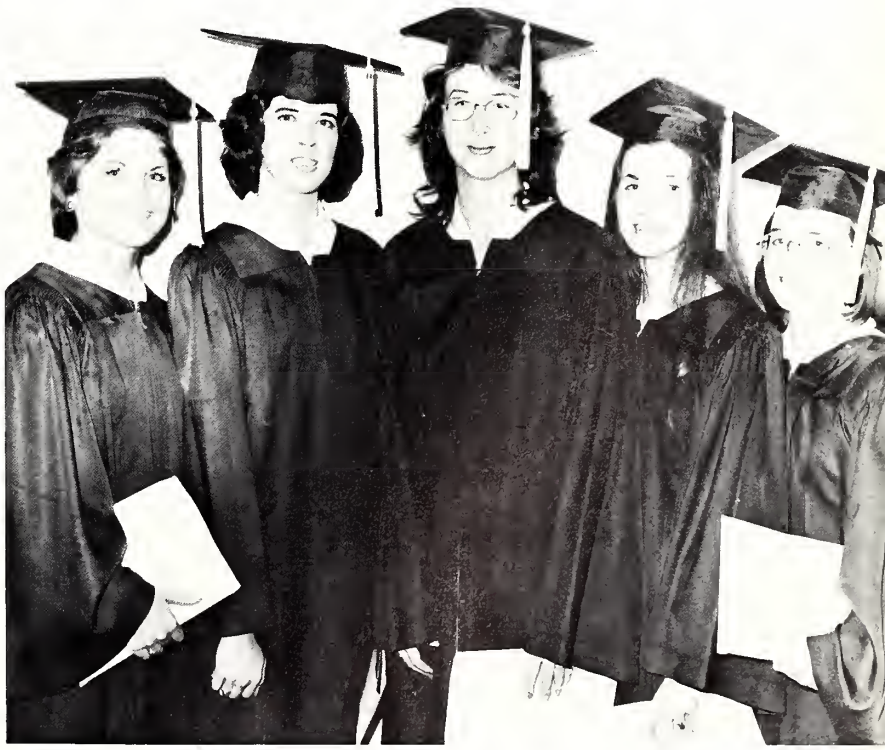

FINALE

Campus Life . . . 122

Directory . . . 154

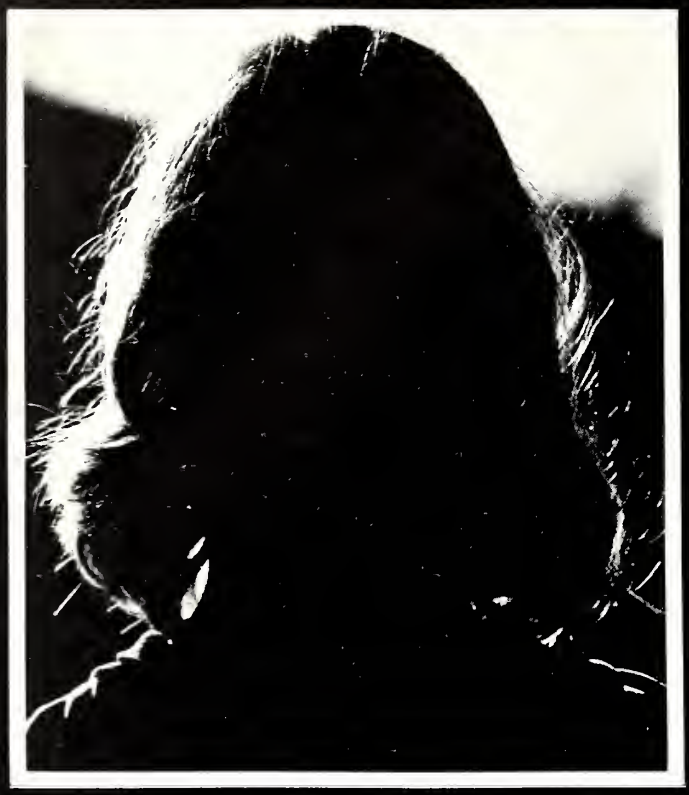

Live Each Day to the Fullest.
Get the Most From Each Hour,
Each Day and Each Age of Your Life.

Then You Can Look
Forward With Confidence,
and Back Without Regrets.

S.M. Payer

50

Since life fleets
All is change;

the past gone,
seize today!

Robert Browning

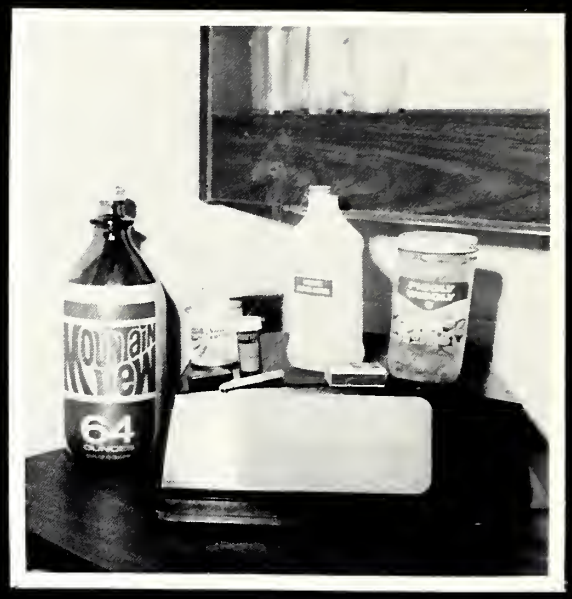
Mountain Dew
64

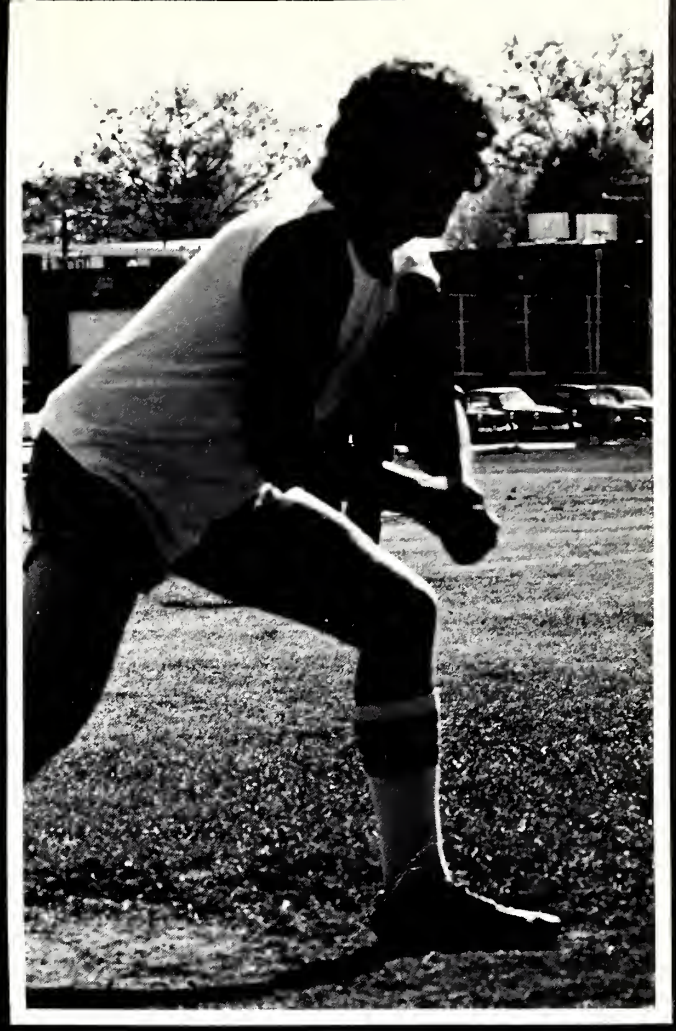

MESS ECJC . . . *It's Not Nice to Fool Mother Nature*

EXIT

VAN CENTER

ALL THE
PLANNING
IN THE WORLD
CAN'T BEAT
DUMB LUCK

EC
VOLS

CAT

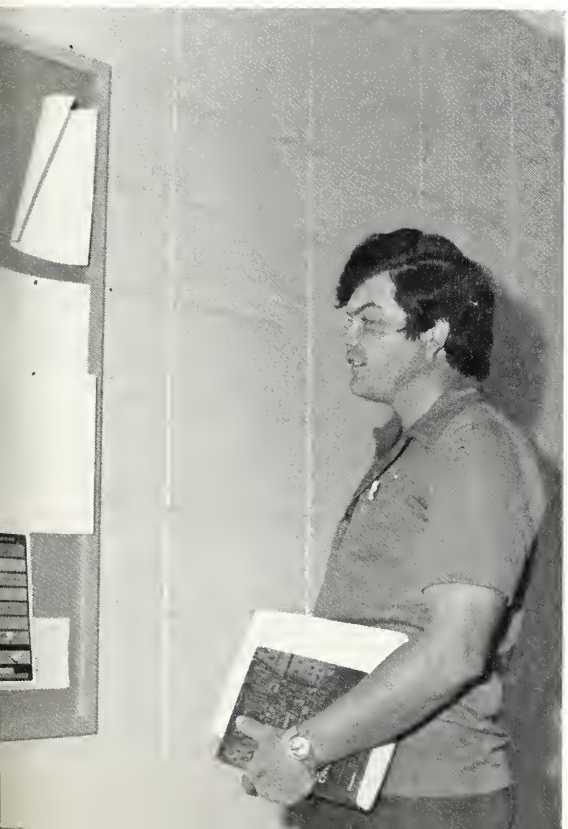

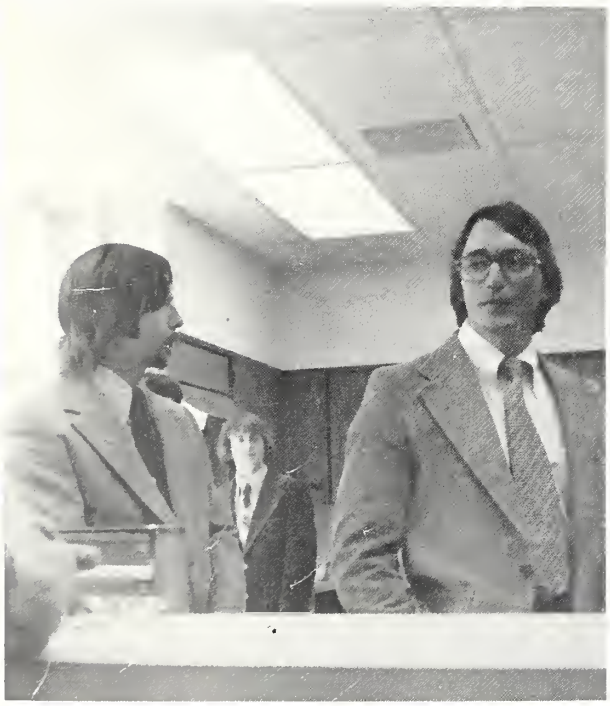

FINCH

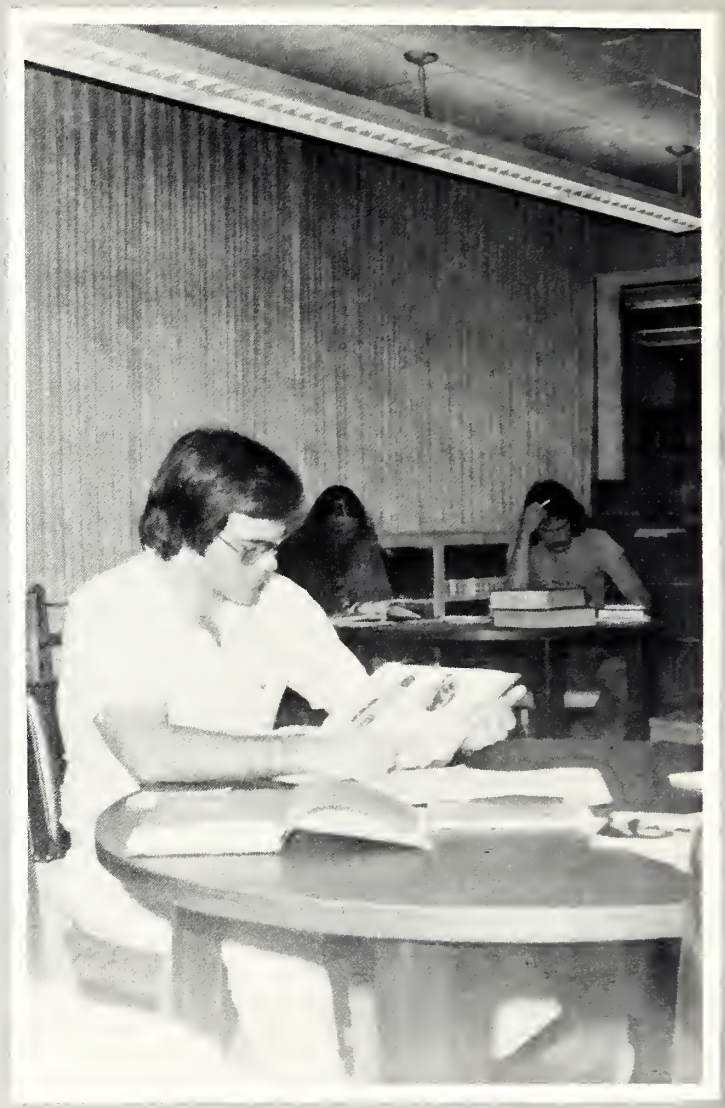

In varying ways
students prepare
then
ultimately rejoice
or mourn
their preperations

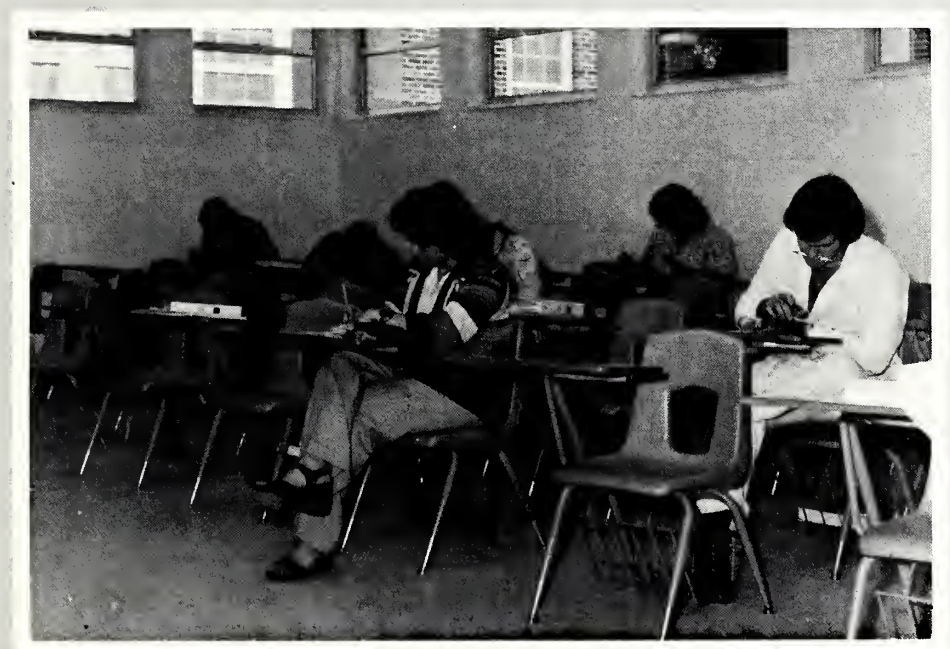

However, not all learning
is derived
from books

No matter where
you go from here,
certain memories
of this year
will come to mind.

Your fondest recollections
may be
trivial incidents
unshared by
the majority of students.

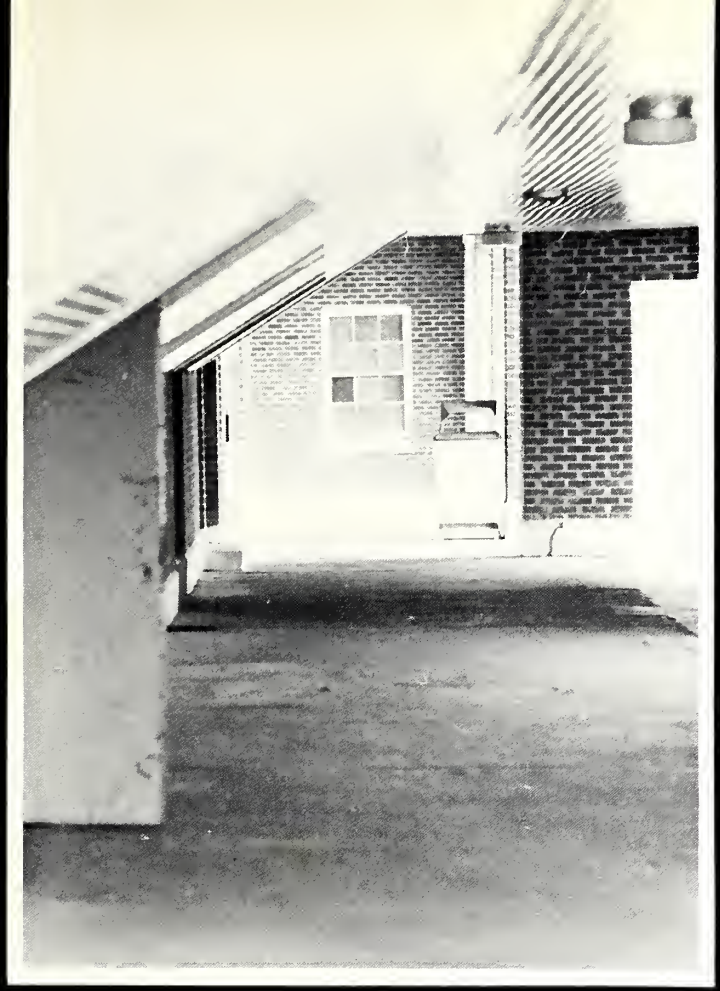

DIRECTORY

FRESHMAN

Abel, Angeline Annette - Phila., Ms.
Adams, Pam - Carthage, Ms.
Adcock, Emily - Philadelphia, Ms.
Adcock, Tony - Philadelphia, Ms.
Addy, Robert - Newton, Ms.
Anders, Mark - Selma, Ala.
Bailiff, John - Decatur, Ms.
Ball, Debbie - Louisville, Ms.
Ballard, Beverly - Louisville, Ms.
Banks, Kathy - Decatur, Ms.
Banks, Jane - Union, Ms.
Barfoot, Ricky - Philadelphia, Ms.
Barnes, Bruce - Little, Rock, Ms.
Barnes, Byron - Noxapater, Ms.
Barnes, Frances - Carthage, Ms.
Barnett, Janie - Union, Ms.
Bates, Wanda - Pearl, Ms.
Battle, Willie Ruth - Morton, Ms.
Baxstrum, Gwendolyn - Phila., Ms.
Beckham, Florence - Carthage, Ms.
Beckham, Kathy - Philadelphia, Ms.
Belk, Marilyn Ann - Union, Ms.
Bender, Delois - Lawrence, Ms.
Berry, Billy - Newton, Ms.
Billie, Howard Lee - Phila., Ms.
Blakley, Maggie Mae - Forest, Ms.
Bloodsaw, Louise - Walnut Grove, Ms.
Bounds, Joyce - Union, Ms.
Breedlove, Joe - Walnut Grove, Ms.
Brewer, Edgar - Philadelphia, Ms.
Brewer, David - Louisville, Ms.
Bright, Frances - Morton, Ms.
Brittain, Debbie - Forest, Ms.
Brock, William Albert - Newton, Ms.
Brown, Darlene - Birmingham, Ala.
Brown, Beverly - Sebastopol, Ms.
Brown, Kathy - Florence, Ms.
Bruce, Dennie - Carthage, Ms.
Bufkin, Gary Bruce - Hickory, Ms.
Burley, Luther - Decatur, Ms.
Burns, Joey Ann - Philadelphia, Ms.
Bulter, Daniel - Forest, Ms.
Calvert, Speedy - Louisville, Ms.
Campbell, James Terry - Newton, Ms.
Carlisle, Janet - Philadelphia, Ms.
Carpenter, Barron - Thibodaux, La.
Carr, Eddie - Newton, Ms.
Carroll, Sonja - Carthage, Ms.
Carter, Jackie - Walnut Grove, Ms.
Carter, Theresa - Noxapater, Ms.
Cater, Glenda - Decatur, Ms.
Chancellor, Ray - Forest, Ms.
Chapman, Cheryl - Pearl, Ms.
Chapman, Jeff - Montgomery, Ala.
Chapman, Larkin - Newton, Ms.
Chickaway, Nellie - Conehatta, Ms.
Clark, Gregory Lane - Dothan, Ala.
Clark, Herman - Philadelphia, Ms.
Clark, Ann - Philadelphia, Ms.
Clay, David Keith - Philadelphia, Ms.
Coburn, Kaye Frances - Noxapater, Ms.
Coghlan, Tommy - Newton, Ms.
Coleman, Thomas - Noxapater, Ms.
Cooper, Timmie - Morton, Ms.
Craig, Mark Alan - Morton, Ms.
Crotwell, Freda Jo - Morton, Ms.
Crowell, Charles B. - Forest, Ms.
Cumberland, Bonnie - Carthage, Ms.
Cumberland, Mary France - Phila., Ms.
Cumberland, Vicky Lynn - Phila., Ms.
Daniels, Rita Faye - Phila., Ms.
Daugherty, Larry - Carthage, Ms.
Davis, Denita - Decatur, Ms.
Davis, Bonnie Jean - Decatur, Ms.
Davis, Halton Arnold - Louisville, Ms.
Davis, Margaret - Louisville, Ms.
Dean, Sim Mark - Newton, Ms.
Dearing, David - Union, Ms.
Dearing, Jerry - Union, Ms.
Dennis, Nita - Lawrence, Ms.
Dill, Joanna Sue - Forest, Ms.
Donley, Linda - Lena, Ms.
Dooley, Jackie - Union, Ms.
Dorman, Darlene - Walnut Grove, Ms.
Dumas, Roy A. - Philadelphia, Ms.
Dunn, Clark - Philadelphia, Ms.
Eady, Cindy Joyce - Forest, Ms.
Earnest, Larry - Chicago, Ill.
Ellis, Sandra - Noxapater, Ms.
Estes, Rachel - Decatur, Ms.
Evans, Carolyn - Carthage, Ms.
Ezelle, Marty - Decatur, Ms.
Fick, Leonard, - Decatur, Ms.
Fletcher, Terry L. - Lena, Ms.
Foley, Charles - Newton, Ms.
Fortune, Dwight - Walnut Grove, Ms.
Fox, Donnie - Philadelphia, Ms.
Fox, Sonja - Carthage, Ms.
Freeny, Marcia - Carthage, Ms.
Freeny, Sandra - Carthage, Ms.
Freeny, Ted - Lena, Ms.

French, Jackie - Union, Ms.
Gage, Larry - Philadelphia, Ms.
Germany, Fred - Union, Ms.
Germany, Paula - Union, Ms.
Gibbon, Rhonda - Newton, Ms.
Gibson, Janet - Decatur, Ms.
Gilreath, Patricia - Forest, Ms.
Godfrey, Sherry - Forest, Ms.
Goforth, Larry - Union, Ms.
GoMillion, Ronald - Carthage, Ms.
Goodin, Sarah J. - Louisville, Ms.
Graham, Jeff - Decatur, Ms.
Grantham, Steve D. - Lena, Ms.
Gray, Booker T. - Lake, Ms.
Greener, Phyllis - Forest, Ms.
Hall, Barbara - Newton, Ms.
Hamilton, Beverly - Louisville, Ms.
Haralson, Keith G. - Forest, Ms.
Hardy, Regina - Carthage, Ms.
Hardy, James G. - Philadelphia, Ms.
Harrell, Ike N. - Carthage, Ms.
Harris, Frances E. - Newton, Ms.
Harrison, Dan - Forest, Ms.
Harrison, Deborah D. - Forest, Ms.
Harrison, Myron T. - Little Rock, Ms.
Hartness, Sheila - Noxapater, Ms.
Harvey, Helen - Morton, Ms.
Hatcher, Bonnie - Louisville, Ms.
Hatcher, Karla - Louisville, Ms.
Heard, Nancy - Decatur, Ms.
Hill, Elsie L. - Philadelphia, Ms.
Hill, Runnie - Carthage, Ms.
Hodgins, Ricky C. - Philadelphia, Ms.
Hodgins, Susan - Philadelphia, Ms.
Holley, Pam - Philadelphia, Ms.
Hollingsworth, Carrie - Louisville, Ms.
Hollingsworth, Jesse - Lake, Ms.
Holmes, Dewey A. - Lake, Ms.
Holmes, Sandra D. - Hillsboro, Ms.
Horn, Pam - Carthage, Ms.
Horne, Dora A. - Philadelphia, Ms.
Horton, Melinda S. - Union, Ms.
Houston, Roger D. - Philadelphia, Ms.
Houston, Tommy D. - Philadelphia, Ms.
Huey, David - Decatur, Ms.
Humphries, James D. - Louisville, Ms.
Hunt, Hilda - Philadelphia, Ms.
Hunter, Jane - Decatur, Ms.
Hurst, David - Hickory, Ms.
Isaac, Patsy A. - Philadelphia, Ms.
Ivy, Ricky E. - Morton, Ms.
Jernigan, Clifford S. - Louisville, Ms.
Johnson, Gloria J. - Walnut Grove, Ms.
Johnson, Jeff - Decatur, Ms.
Johnson, Jo Ellen - Louisville, Ms.
Johnson, Kathy - Union, Ms.
Johnson, Nina - Philadelphia, Ms.
Johnson, Phyllis - Morton, Ms.
Jolly, Anita - Carthage, Ms.
Jones, Brenda A. - Philadelphia, Ms.
Jones, Donnie - Forest, Ms.
Jones, Leisa - Walnut Grove, Ms.
Jordan, Randy - Decatur, Ms.
Kaskie, Mark A. - Forest, Ms.
Kennedy, Janet - Philadelphia, Ms.
King, Martha - Carthage, Ms.
Kirksey, Charles - Philadelphia, Ms.
Kiser, Alvin W. - Union, Ms.
Kuntz, Tommy - Carthage, Ms.
Latham, Julie - Forkville, Ms.
Latham, Richard - Lake, Ms.
Ledford, C. Frederick - Forest, Ms.
Lewis, Ricky - Walnut Grove, Ms.
Lutts, Kimmy L. - Carthage, Ms.
Lyons, Diana - Philadelphia, Ms.
Madison, Debbie - Philadelphia, Ms.
Mangrum, Anthony K. - Kosciusko, Ms.
Martin, Edwin - Philadelphia, Ms.
Mason, Georgia - Newton, Ms.
Massey, Mike - Decatur, Ms.
Matthews, Doris A. - Newton, Ms.
May, Michael R. - Newton, Ms.
Mayo, Oleta - Forest, Ms.
McBeath, Richard A. - Union, Ms.
McBeth, David W. - Carthage, Ms.
McCool, Marcus - Louisville, Ms.
McCool, Mike - Louisville, Ms.
McCormick, Hardy - Decatur, Ms.
McDill, Betty M. - Forest, Ms.
McElhenney, Debra - Decatur, Ms.
McElhenney, Danny - Union, Ms.
McElhenney, Pam - Decatur, Ms.
McGee, James R. - Forest, Ms.
McGee, Melinda - Hickory, Ms.
McGraw, Alice - Louisville, Ms.
McKinnion, Michael K. - Phila., Ms.
McLendon, Lee A. - Philadelphia, Ms.
McMillan, Bertha M. - Forest, Ms.
McMillon, Kenneth D. - Louisville, Ms.
McNeil, John D. - Philadelphia, Ms.
McPhail, Rickey L. - Jacksonville, Fla.
Meador, Janis R. - Forest, Ms.
Melendez, Diego - Carolina, P.R.
Miles, Denny - Louisville, Ms.
Mills, James - Carthage, Ms.
Moore, Daphne R. - Philadelphia, Ms.
Moore, Debra A. - Little Rock, Ms.
Moore, Jeannie - Lake, Ms.

Moore, Steve A. - Union, Ms.
Mowdy, Mark - Newton, Ms.
Murrell, Leonard - Forest, Ms.
Nance, Joseph D. - Forest, Ms.
Nance, Mary Lynn - Philadelphia, Ms.
Nance, Pam - Louisville, Ms.
Nazary, Felix A. - Carthage, Ms.
Nelson, Martha - Newton, Ms.
Nichols, Kevin - Conehatta, Ms.
Nicholson, John - Philadelphia, Ms.
Nickey, Loretta - Conehatta, Ms.
Nowell, Linda K. - Louisville, Ms.
Ogletree, Steve - Philadelphia, Ms.
Pace, Robert L. - Newton, Ms.
Parker, Alice - Union, Ms.
Parks, Joyce - Hickory, Ms.
Patrick, Willie D. - Decatur, Ms.
Pearson, Alisa Rose - Union, Ms.
Pearson, Debbie - Hickory, Ms.
Peckham, Kent - Conehatta, Ms.
Pennington, Jean - Decatur, Ms.
Pigg, Kendall - Lena, Ms.
Pilgrim, Latina R. - Philadelphia, Ms.
Pinson, Andrew - Union, Ms.
Presley, Hal - Sikeston, Mo.
Price, Cecil O. - Noxapater, Ms.
Quinn, Linda Ann - Noxapater, Ms.
Reece, Bobbie Nell - Newton, Ms.
Reed, Edgar - Noxapater, Ms.
Reeves, Tony - Decatur, Ms.
Reeves, Pam - Decatur, Ms.
Reeves, Paula - Decatur, Ms.
Rhinewalt, Phillip - Lena, Ms.
Rigby, Bill - Forest, Ms.
Roberson, Pamela J. - Forest, Ms.
Rosamond, Margaret J. - Noxapater, Ms.
Rowzee, Rex H. - Union, Ms.
Russell, Rita - Forest, Ms.
Russell, Barbara - Decatur, Ms.
Russell, Judith A. - Hillsboro, Ms.
Ryals, Mike - Philadelphia, Ms.
Sam, Stanley C. - Philadelphia, Ms.
Sanders, Bettye N. - Forest, Ms.
Sanders, Dayton G. - Carthage, Ms.
Sanders, Janie - Carthage, Ms.
Sanders, Jeffery K. - Carthage, Ms.
Sanders, Terry - Carthage, Ms.
Satcher, Jamie - Union, Ms.
Savell, Arlies - Decatur, Ms.
Scoggin, Art T. - Hickory, Ms.
Scoggin, Donna - Newton, Ms.
Seal, Genie - Conehatta, Ms.
Sharp, Don - Philadelphia, Ms.
Shaw, Denise - Forest, Ms.
Sheely, Joe - Conehatta, Ms.
Shelton, Steve - Philadelphia, Ms.
Shepard, Teresa - Union, Ms.
Shields, Tommy Ray - Carthage, Ms.
Shumaker, Kathy - Ethel, Ms.
Shumaker, Mavis C. - Forest, Ms.
Sims, Cheryl Ann - Carthage, Ms.
Sloan, Ernest L. - Louisville, Ms.
Smith, Colen - Union, Ms.
Smith, Dale - Decatur, Ms.
Smith, Paula - Decatur, Ms.
Smith, Ray D. - Carthage, Ms.
Smith, Sheila - Decatur, Ms.
Smith, Tony - Union, Ms.
Sowell, Carolyn - Hickory, Ms.
Spence, William C. - Walnut Grove, Ms.
Stamper, Carson R. - Newton, Ms.
Stamper, Mary G. - Hickory, Ms.
Stephens, Leisa - Forest, Ms.
Stewart, Clarissa - Philadelphia, Ms.
Stokes, Erick Clyde - Carthage, Ms.
Strait, Keith - Newton, Ms.
Stribling, Pam - Carthage, Ms.
Stringfellow, Robin - Louisville, Ms.
Strode, Paula S. - Forest, Ms.
Stroud, James R. - Philadelphia, Ms.
Sturrup, Mike - Forest, Ms.
Summers, Janice L. - Carthage, Ms.
Tate, Evelyn - Carthage, Ms.
Taylor, Pamela K. - Lake, Ms.
Terrell, Sheila - Union, Ms.
Thames, James H. - Little Rock, Ms.
Thames, Gina - Decatur, Ms.
Thomas, Teresa - Forest, Ms.
Thomley, Mike - Lake Ms.,
Thompson, Anita S. - Newton, Ms.
Thompson, Sandra - Philadelphia, Ms.
Thornton, Kenneth A. - Carthage, Ms.
Thornton, Melanie - Lawrence, Ms.
Thrash, Hedda D. - Philadelphia, Ms.
Thrasher, Angela M. - Lake, Ms.
Tillis, Edna J. - Forest, Ms.
Tolbert, Barry G. - Union, Ms.
Vallas, Billy Gus - Decatur, Ms.
Vance, Kay - Decatur, Ms.
Vowell, Janice A. - Philadelphia, Ms.
Waldrop, Mark - Morton, Ms.
Walker, Curtis - Hickory, Ms.
Walters, Valerie - Philadelphia, Ms.
Waltman, Billy R. - Lake, Ms.
Warren, Rickey - Morton, Ms.
Warren, Rory - Lake, Ms.
Watkins, Alice - Philadelphia, Ms.
Weaver, Emily Sue - Noxapater, Ms.

Weaver, Terry - Conehatta, Ms.
Wiggins, Linda - Carthage, Ms.
Wilkerson, Beth - Walnut Grove, Ms.
Wilkerson, Larry - Philadelphia, Ms.
Wilkerson, Ricky - Walnut Grove, Ms.
Wilkerson, Ronald - Lake, Ms.
Williams, Annie - Walnut Grove, Ms.
Williams, Blondean - Newton, Ms.
Williams, Sandra J. - Carthage, Ms.
Williams, Shirle - Aberdeen, Ms.
Williamson, Vickie L. - Macon, Ms.
Willis, David G. - Newton, Ms.
Willis, Hulon - Philadelphia, Ms.
Wilson, Betty - Newton, Ms.
Windham, Harold J. - Forest, Ms.
Winstead, Tim - Philadelphia, Ms.
Wooten, Ricky - Carthage, Ms.
Worrell, Robert - Forest, Ms.
Wright, Debbie - Decatur, Ms.
Yarbrough, Barbara - Forest, Ms.
Yarbrough, Danny - Noxapater, Ms.
Yates, Sheila - Philadelphia, Ms.
Yerks, Gerald W. - Union, Ms.
Thomas, Ruby - Philadelphia, Ms.

SOPHOMORES
Addy, Barbara - Newton, Ms.
Addy, Debbie - Decatur, Ms.
Andrews, Robert - Union, Ms.
Arnett, Linda - Louisville, Ms.
Aultman, Roy D. - Lake, Ms.
Austin, Benny - Forest, Ms.
Baker, Alan - Brewton, Ala.
Ballard, Richard - Louisville, Ms.
Barber, Rita - Chunky, Ms.
Barnes, Burley A. - Little Rock, Ms.
Barnett, Suzanne - Carthage, Ms.
Beard, Glen - Carthage, Ms.
Bender, Evelyn - Lawrence, Ms.
Bishop, Andy - Decatur, Ms.
Bishop, Mike - Sebastopol, Ms.
Boler, Angelia - Decatur, Ms.
Boler, Harold - Decatur, Ms.
Brackeen, Morgan - Union, Ms.
Branning, Geraldine - Philadelphia, Ms.
Brazell, Phillip - Dothan, Ala.
Brooks, David M. - Carthage, Ms.
Calhoun, John C. - Forest, Ms.
Caraway, David - Hickory, Ms.
Carter, Donna - Noxapater, Ms.
Casey, Don - Louisville, Ms.
Chaney, Betty - Hickory, Ms.
Chaney, Sara - Hickory, Ms.
Cheatham, Steve - Philadelphia, Ms.
Chunn, Pam - Philadelphia, Ms.
Clark, Danny - Louisville, Ms.
Clark, Ginny - Walnut Grove, Ms.
Cleveland, Craig - Union, Ms.
Cochran, Paul - Newton, Ms.
Cockrell, Melisa - Louisville, Ms.
Coghlan, Rosalyn - Carthage, Ms.
Coker, Wanda - Newton, Ms.
Cole, Margaret - Philadelphia, Ms.
Collier, Lela - Newton, Ms.
Comans, Owen - Newton, Ms.
Comfort, Terry - Carthage, Ms.
Commer, Susan - Philadelphia, Ms.
Covington, Kenda - Philadelphia, Ms.
Covington, Mark - Philadelphia, Ms.
Craven, Kenneth - Decatur, Ms.
Crawford, Joyce - Decatur, Ms.
Cumberland, Catherine - Morton, Ms.
Davis, Darlene - Decatur, Ms.
Davis, Denise - Decatur, Ms.
Denham, Ruth - Newton, Ms.
Dowdy, Howard K. - Louisville, Ms.
Duke, Sharon - Jackson, Ms.
Dukes, Gary - Union, Ms.
Eaves, Ricky - Louisville, Ms.
Evans, Wortly I. - Newton, Ms.
Faulkner, Medric - Forest, Ms.
Floyd, Walter - Hickory, Ms.
Frazier, Gabrielle G. - Louisville, Ms.
Fredrick, Sandra - Conehatta, Ms.
Freeman, Diane - Lake, Ms.
French, Mike - Conehatta, Ms.
Fuller, Cynthia - Forest, Ms.
Fulton, Denise - Meridian, Ms.
Ganann, Cheryl Ann - Carthage, Ms.
Garcia, Dennis - Baton Rouge, La.
Garvin, Janet - Louisville, Ms.
Germany, Carl - Union, Ms.
Germany, Rex - Union, Ms.
Gillis, Jerry - Carthage, Ms.
Gilmore, Gary - Decatur, Ms.
Goodin, Mike - Louisville, Ms.
Gordon, Anna R. - Morton, Ms.
Greer, Patricia F. - Phila., Ms.
Gunter, Shirley - Decatur, Ms.
Gunter, Tony - Dothan, Ala.
Haney, Mike - Philadelphia, Ms.
Hanna J. Charles - Carthage, Ms.
Hanna, William R. - Carthage, Ms.
Haralson, Brenda - Forest, Ms.
Hare, Barbara - Conehatta, Ms.
Harris, Chris - Decatur, Ms.
Harris, Ronnie - Decatur, Ms.
Harrison, Barbara - Little Rock, Ms.

Harrison, Betty - Little Rock, Ms.
Harrison, Robert - Forest, Ms.
Hatch, Ricky - Morton, Ms.
Hatcher, Mike - Louisville, Ms.
Hicks, Cheryl - Hickory, Ms.
Hollingsworth, Corbert - Forest, Ms.
Horton, Carole - Union, Ms.
Horton, Blane - Union, Ms.
Howard, Peggy Ann - Noxapater, Ms.
Howell, Douglas - Carthage, Ms.
Howell, Mike - Carthage, Ms.
Hurst, Lucy - Chunky, Ms.
Hynes, Dewitt - Chunky, Ms.
James, Debbie - Union, Ms.
Jenkins, Keith - Union, Ms.
Jenkins, Marlyn - Union, Ms.
Johnson, Elizabeth - Decatur, Ms.
Johnson, James - Morton, Ms.
Johnson, Janice - Walnut Grove, Ms.
Johnson, Joe - Decatur, Ms.
Johnson, Mary Ruth - Carthage, Ms.
Johnson, Winifred F. - Morton, Ms.
Keeton, Charles - Morton, Ms.
Keller, Garry - Collinsville, Ms.
Kelly, Lynette - Union, Ms.
Kemp, Janet - Louisville, Ms.
Keyes, Kennon - Morton, Ms.
Kidd, Nancy - Newton, Ms.
Kirkland, Sherrie - Philadelphia, Ms.
Lackey, Jim V. - Forest, Ms.
Langston, Frank R. - Carthage, Ms.
Latham, Terry - Forest, Ms.
Latham, Jon - Forkville, Ms.
LeBlanc, Gary - Carthage, Ms.
Lewis, Van - Walnut Grove, Ms.
Lewis, Bernard - Decatur, Ms.
Lewis, Rex - Philadelphia, Ms.
Lewis, Lynn - Forest, Ms.
Little, Wanda - Decatur, Ms.
Livingston, Rodney - Union, Ms.
Long, Jackie - Philadelphia, Ms.
Loper, Denise - Union, Ms.
Lowe, Billy - Union, Ms.
Lucovich, Andrew - Chunky, Ms.
Lyles, Dahlia L. - Newton, Ms.
Majure, Tanya - Union, Ms.
Malone, Limueal C. - Decatur, Ms.
McCormick, Keith - Newton, Ms.
McCrory, Dianne - Philadelphia, Ms.
McDill, Randy - Decatur, Ms.
McDonald, Kathy - Decatur, Ms.
McGee, Rick - Morton, Ms.
McKee, John Paul - Decatur, Ms.
McNeal, Horace - Forest, Ms.
McPhail, Jimmy - Carthage, Ms.
Miller, Sam - Decatur, Ms.
Moorehead, Murray - Union, Ms.
Morgan, Paul - Lawrence, Ms.
Morrow, Jackie - Philadelphia, Ms.
Nabers, Jim - Louisville, Ms.
Nichols, Gale - Decatur, Ms.
Nowell, Janet - Philadelphia, Ms.
Pace, David - Decatur, Ms.
Parkes, Margaret - Philadelphia, Ms.
Pennington, Kathy - Decatur, Ms.
Peoples, Carl - Carthage, Ms.
Poe, Kim - Philadelphia, Ms.
Polk, Kathy - Starkville, Ms.
Putnam, Jeff - Forest, Ms.
Ray, R. Warren - Philadelphia, Ms.
Reese, Kim - Philadelphia, Ms.
Reeves, Cathy - Decatur, Ms.
Rhodes, Annette - Indianola, Ms.
Robinson, Henry - Lawrence, Ms.
Robinson, Cullen - Newton, Ms.
Rosamond, Patricia - Noxapater, Ms.
Rudolph, Melissa - Philadelphia, Ms.
Russell, Janice - Walnut Grove, Ms.
Russell, Philip - Hillsboro, Ms.
Sanders, Mike - Carthage, Ms.
Savell, Raymond - Philadelphia, Ms.
Scoggin, Gene - Decatur, Ms.
Scrivner, Donnie - Carthage, Ms.
Sharpe, William K. - Madden, Ms.
Shepard, Gerald - Union, Ms.
Simpson, Randy - Louisville, Ms.
Sims, Janet - Forest, Ms.
Steele, Tommy - Newton, Ms.
Stephens, Fannie Mae - Walnut Grove, Ms.
Stephens, Jeanette - Philadelphia, Ms.
Stewart, Jeff - Kosciusko, Ms.
Stribling, Mary Jean - Carthage, Ms.
Summers, Peggy - Walnut Grove, Ms.
Swain, Milton - Union, Ms.
Talbert, Edward - Hickory, Ms.
Thomas, James T. - Union, Ms.
Thornton, Charles M. - Carthage, Ms.
Thornton, Michelle - Union, Ms.
Tillman, Roger - Newton, Ms.
Turner, Charles H. - Forest, Ms.
Turner, Mike - Union, Ms.
Viverette, Onie - Union, Ms.
Wall, Randy - Decatur, Ms.
Walters, Edwin C. - Newton, Ms.
Warren, Stanley - Lake, Miss.
Watkins, Danny - Philadelphia, Ms.
Watkins, Ronald - Philadelphia, Ms.
Webb, Linda - Philadelphia, Ms.

Webb, Pam - Forest, Ms.
Westbrook, Ronnie - Louisville, Ms.
Westerfield, Elaine - Morton, Ms.
Whisenant, Dalton - Morton, Ms.
Wilbanks, Rayford - Carthage, Ms.
Wilkerson, Nancy - Union, Ms.
Wilkerson, Susan - Walnut Grove, Ms.
Williams, Sheila - Union, Ms.
Williams, Sidney - Philadelphia, Ms.
Williamson, Stan - Philadelphia, Ms.
Wolverton, Rita - Sebastopol, Ms.
Wright, Carmen - Carthage, Ms.
Yarbrough, Beverly - Louisville, Ms.
Young, Michael - Louisvilel, Ms.
Denson, Lena - Philadelphia, Ms.
Germany, Jo Lyn - Union, Ms.
Guin, Boyce W. - Lawrence, Ms.
Lewis, Melisa - Decatur, Ms.
Lewis, Venita - Union, Ms.
Willis, Shirley - Carthage, Ms.

VOCATIONAL STUDENTS
Auto Mechanics
Boutwell, Michael - Newton, Ms.
Carter, Charles - Philadelphia, Ms.
Carter, Paul - Philadelphia, Ms.
Coleman, Johnnie - Forest, Ms.
Coleman, Robert - Philadelphia, Ms.
Denson, Harold - Conehatta, Ms.
Dixon, Henry - Carthage, Ms.
Eichelberger, Arther - Louisville, Ms.
Glaze, Dan - Lena, Ms.
Horn, Ted - Conehatta, Ms.
Jackson, Forrest - Philadelphia, Ms.
Jones, Chauncie - Union, Ms.
Lewis, Allen - Carthage, Ms.
Logan, John - Philadelphia, Ms.
Love, John - Conehatta, Ms.
McBeath, Willie - Union, Ms.
McDonald, Roy W. - Lawrence, Ms.
McWilliams, Fred - Philadelphia, Ms.
Massey, Frank - Ethel, Ms.
Pippin, Mike - Forest, Ms.
Savell, Jesse - Decatur, Ms.
Tabb, Michael - Morton, Ms.
Washington, Jerry - Lena, Ms.
Williams, Billy - Forest, Ms.

Body and Fender-
Adcock, Billy - Philadelphia, Ms.
Archie, Mac B. - Lake, Ms.
Ashford, Robert E. - Louisville, Ms.
Bowie, Kallie - Lena, Ms.
Derrick, Jerry - Morton, Ms.
Evans, Irwin - Forest, Ms.
Fanning, Kim - Philadelphia, Ms.
Hatcher, James A. - Philadelphia, Ms.
Hofmister, Walter - Little Rock, Ms.
Hudson, Hilute - Louisville, Ms.
Kincaid, Larry - Lena, Ms.
McIntosh, Melton - Decatur, Ms.
Milling, Steve - Union, Ms.
Nunn, Rufus - Noxapater, Ms.
Porter, Walter - Epes, Ala.
Shipp, Melvin - Hickory, Ms.
Shoemaker, David - Decatur, Ms.
Smith, Darvin Petey - Louisville, Ms.
Smith, Terry Jerome - Forest, Ms.
Smith, Thomas Bruce - Union, Ms.
Stribling, Wallace - Philadelphia, Ms.
Tindol, Hilrey - Philadelphia, Ms.
Wansley, James - Decatur, Ms.

Cosmetology-
Blackburn, Alatha - Decatur, Ms.
Blackwell, Teri - Montrose, Ms.
Burt, Teresa - Noxapater, Ms.
Cleveland, Dorothy - Decatur, Ms.
Coats, Lula - Decatur, Ms.
Edwards, Rebecca - Louisville, Ms.
Griffin, Sarah - Newton, Ms.
Ishee, Debbie - Louin, Ms.
Lockey, Sue F. - Collinsville, Ms.
Long, Jenny - Noxapater, Ms.
McBeath, Wynena - Union, Ms.
Massey, Linda - Ethel, Ms.
Moore, Sandra - Norton, Ms.
Nazary, Peggy - Carthage, Ms.
Reynolds, Douglas - Noxapater, Ms.
Spann, Annie - Sebastopol, Ms.
Terrell, Sandra - Union, Ms.
Thomas, Deborah - Philadelphia, Ms.
Wansley, Eleanor - Decatur, Ms.

Electricity
Adams, Roy Douglas - Forest, Ms.
Billie, Paul - Philadelphia, Ms.
Braxton, Richard L. - Philadelphia, Ms.
Cager, Levelle - Union, Ms.
Chapman, Johnnie - Union, Ms.
Deason, Billy Joe - Carthage, Ms.
Denson, Carmen - Walnut Grove, Ms.
Fulton, Eddie - Philadelphia, Ms.
Gould, Jesse - Morton, Ms.
Harrison, Willis C. - Union, Ms.
Hogan, Jimmie - Philadelphia, Ms.
Houston, Tommy Dale - Philadelphia, Ms
Kidd, Willie - Lake, Ms.

McEachin, Fred - Philadelphia, Ms.
May, Robert A. - Conehatta, Ms.
Peterson, Frankie - Lena, Ms.
Reynolds, Ricky - Noxapater, Ms.
Smith, Sherwood - Philadelphia, Ms.
Stewart, John E. - Philadelphia, Ms.
Thaggard, Roland - Carthage, Ms.
Watts, John - Decatur, Ms.
Weaver, Eddie - Forest, Ms.
White, Thomas - Forest, Ms.

Machine Shop
Collins, William - Philadelphia, Ms.
Deel, William - Lena, Ms.
Eatmon, James - Decatur, Ms.
Hoyt, John - Union, Ms.
Ickom, Elijah - Lake, Ms.
Johnson, John - Lena, Ms.
Langston, Marvin - Carthage, Ms.
Lindsey, Willie C. - Newton, Ms.
McAdory, Bobby - Philadelphia, Ms.
McAdory, Harold - Philadelphia, Ms.
Meador, Gerald - Decatur, Ms.
Montgomery, Willie - Lake, Ms.
Moore, Lee Ander - Louisville, Ms.
Ray, David - Forest, Ms.
Sullivan, Larry - Philadelphia, Ms.
Walker, Willie - Lake, Ms.
Weaver, Lewis - Decatur, Ms.
Wiggington, Rennie - Decatur, Ms.
Williams, Bobby - Lena, Ms.
Moncrief, Richard - Newton, Ms.

Radio and TV
Aycock, Kenneth - Forest, Ms.
Blount, John - Decatur, Ms.
Burroughs, Kent - Decatur, Ms.
Crawford, Jimmy - Decatur, Ms.
Davis, John - Forest, Ms.
Evans, Roy - Newton, Ms.
Gibbs, Ernest - Newton, Ms.
Gilbert, Richard - Decatur, Ms.
Green, Lonnie - Newton, Ms.
Hatcher, Everette - Philadelphia, Ms.
Hadley, Larry - Philadelphia, Ms.
Hollingsworth, Fletcher - Lake, Ms.
Malone, Wayne - Union, Ms.
Moore, Eddie - Lake, Ms.
Neese, Ronald - Union, Ms.
Peavie, Joe - Walnut Grove, Ms.
Scott, Raymond - Philadelphia, Ms.
Todd, Karey - Louisville, Ms.
Vowell, Millard - Louisivlle, Ms.
Wash, Ray - Newton, Ms.
Watson, George - Louisville, Ms.
Williams, Willie - Lena, Ms.
Wilson, Henry - Newton, Ms.

Refrigeration and Air Conditioning
Aycock, Joseph - Forest, Ms.
Childress, Gene - Louisville, Ms.
Childress, Wayne - Louisville, Ms.
Cox, Charles - Forest, Ms.
David, Eugene - Rose Holl, Ms.
Davis, Robert - Philadelphia, Ms.
Eubanks, Michael - Louisville, Ms.
Fairchild, Cooper - Philadelphia, Ms.
Fox, Bruce - Philadelphia, Ms.
Harris, Robret - Newton, Ms.
Holton, Dale - Louisville, Ms.
Jackson, Willie - Decatur, Ms.
Jones, Lloyd - Morton, Ms.
Kirk, Bruce - Noxapater, Ms.
Kline, Sam - Carthage, Ms.
Langston, David - Carthage, Ms.
Langston, Walter - Philadelphia, Ms.
McAdory, Don - Philadelphia, Ms.
Majure, Auburn - Decatur, Ms.
Ricks, Billy Joe - Noxapater, Ms.
Ricks, Dorris - Noxapater, Ms.
Rushing, Charles - Philadelphia, Ms.
Thompson, C.B. - Newton, Ms.
Turner, David Wayne - Forest, Ms.
Wagner, Jimmie - Lake, Ms.
Wilbanks, Bobby - Carthage, Ms.
Yarbrough, John - Louisville, Ms.

Welding
Archie, Thomas - Conehatta, Ms.
Beckham, Mark - Carthage, Ms.
Farned, Woodrow - Decatur, Ms.
Gilmer, Robbye - Sebastopol, Ms.
Jackson, Walter - Newton, Ms.
Jones, Gordon - Forest, Ms.
Joyner, James - Decatur, Ms.
Johnson, Dennis - Philadelphia, Ms.
Johnson, Ralph - Walnut Grove, Ms.
Killen, Grady - Union, Ms.
Lightsey, Kenneth - Meridian, Ms.
McMillan, Lee - Rose Hill, Ms.
Milling, Jimmy - Decatur, Ms.
Sherrod, Nathaniel - Louisville, Ms.
Stingley, Anderson - Forest, Ms.
Stevenson, Johnny - Union, Ms.
Townsend, Abraham - Lake, Ms.
Triplett, Henry - Noxapater, Ms.
Triplett, Willie - Noxapater, Ms.
Underwood, Elbert - Sebastopol, Ms.

E.C.C.C.
BURTON LIBRARY

53901

BURTON LIBRARY / ECCC
5 0745 01011817 1